

MAP OF SURVEY
For
JOHN HARBAUGH

Located in:
Lot 9 of the HARGADINE TRACT in the City of Ashland
in the Northwest 1/4 of Section 9, Township 39 South, Range 1 East,
Willamette Meridian, Jackson County, Oregon

Found 5/8" iron pin w/aluminum cap
0.2' deep
per S/N 8803

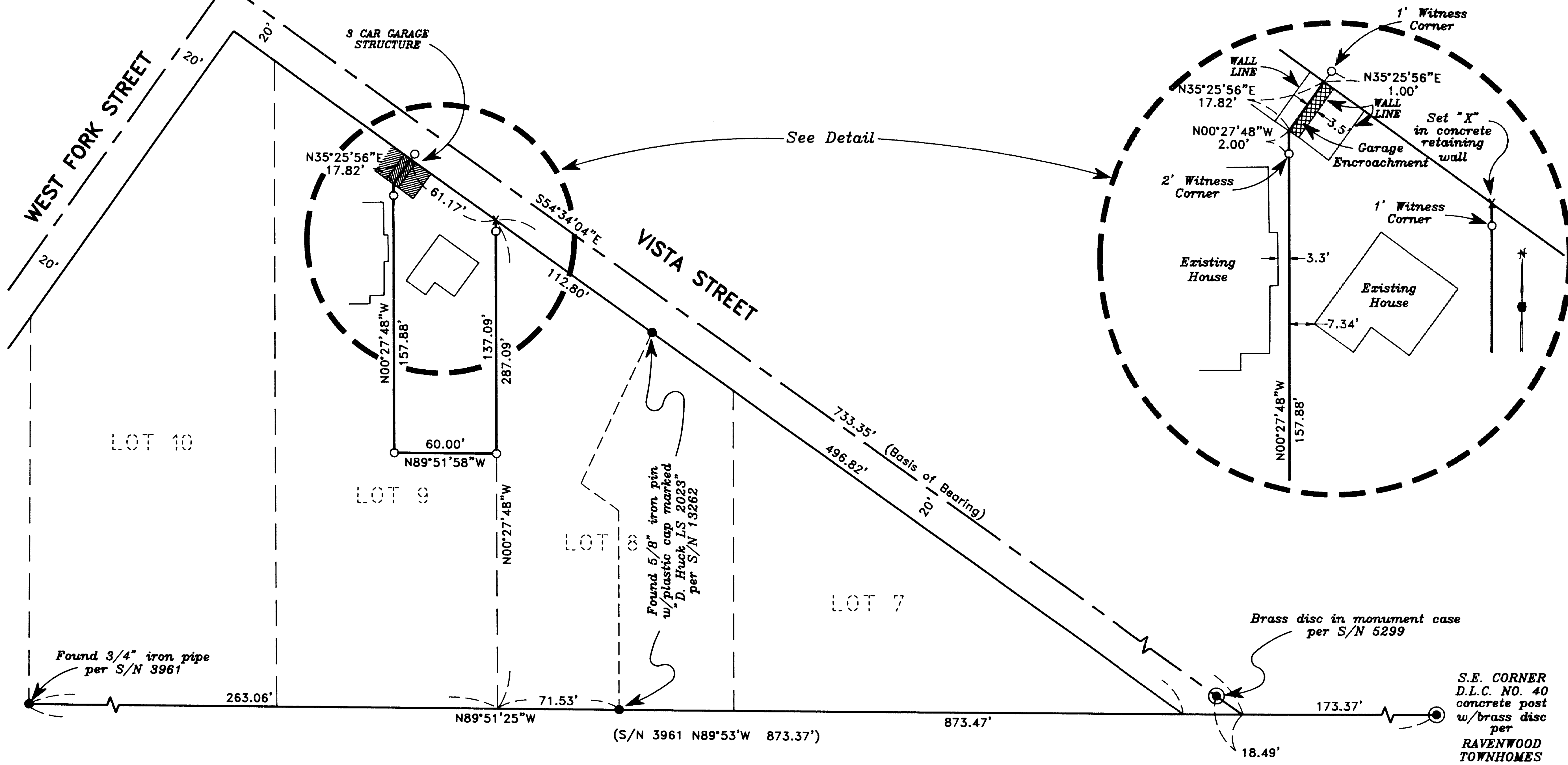

Found 3/4" iron pipe
per S/N 3961

Found 5/8" iron pin
w/plastic cap marked
"D. Huck LS 2023"
per S/N 13262

Brass disc in monument case
per S/N 5299

S.E. CORNER
D.L.C. NO. 40
concrete post
w/brass disc
per
RAVENWOOD
TOWNHOMES

HOFFBUHR & ASSOCIATES, INC.
1062 E. JACKSON STREET MEDFORD, OREGON
779-4641
BY: DARRELL L. HUCK PLS No. 2023
SCALE: 1 inch = 50 feet July 28, 1995
BASIS OF BEARING: SURVEY NO. 11034

- = Set 5/8"x24" Iron pin with plastic cap stamped "D. Huck LS 2023".
- = Found 5/8" monument as noted
- ⊙ = Found brass cap monument
- S/N = Survey Number

9-7-95

REGISTERED
PROFESSIONAL
LAND SURVEYOR

Darrell L. Huck
OREGON
FEBRUARY 4, 1993
DARRELL L. HUCK
2023

EXPIRES 6-30-97

SURVEY NO. 14665

**SURVEY NARRATIVE TO COMPLY WITH PARAGRAPH 209.250
OREGON REVISED STATUTES**

Survey for: John Harbaugh
1591 Neston Way
Los Altos, Ca. 94024

Location: In Lot 9 of the HARGADINE TRACT in the City of Ashland, in the Northwest one-quarter (1/4) of Section 9, Township 39 South, Range 1 East, Willamette Meridian, Jackson County, Oregon

Purpose: To survey and monument that tract of land described in Instrument No. 93-05105 of the Official Records in Jackson County, Oregon

Procedure: The control survey established by this office to accomplish Survey No. 13262 was extended for this survey. The proportioned location of the lot lines for Lots 7, 8, 9, 10 and 11 of the HARGADINE TRACT was previously computed and shown on Survey no. 11034 and was used to define the East line of Lot 9, which controls the tract being surveyed. The location of the deed corners was computed and monuments were set as shown.

Basis of Bearing: Survey No. 11034

Date: July 28, 1995

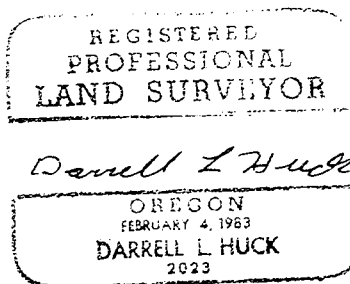
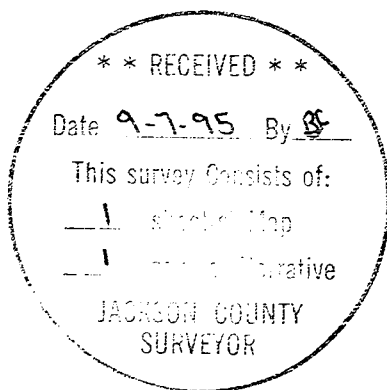

Darrell L. Huck
L.S. 2023 - Oregon
Expires 6/30/97
Hoffbuhr & Associates, Inc.
1062 East Jackson Street
Medford, Oregon 97504