

Survey for:

Michael Thornley
 Located in the East-Half
 of Section 26, T.38S., R.1W., W.M.,
 Jackson County, Oregon.

Survey by

Boyd Surveyors
 108 Mistletoe Street
 Medford, Oregon
 97501

Date:

November 1988 - August 31, 1986

Legend

- o Found monument as indicated
- ⊙ Found Gov't. corner
Re-established by the County Surveyor
- ✕ Set 5/8" x 24" Rebar with red plastic cap stamped "BOYDEN RLS 281"

- ① N67°06'10"W., 126.59'
- ② N71°42'01"W., 40.51'
- ③ N83°58'55"W., 290.81'
- ④ S86°24'23"W., 21.53'
- ⑤ S70°49'33"W., 153.70'
- ⑥ N0°00'06"W., 25.91'
- ⑦ S89°59'54"W., 10.00'



Scale: 1" = 200'

Basis of Bearings

℄ Rapp Road Re: F.S. 10282

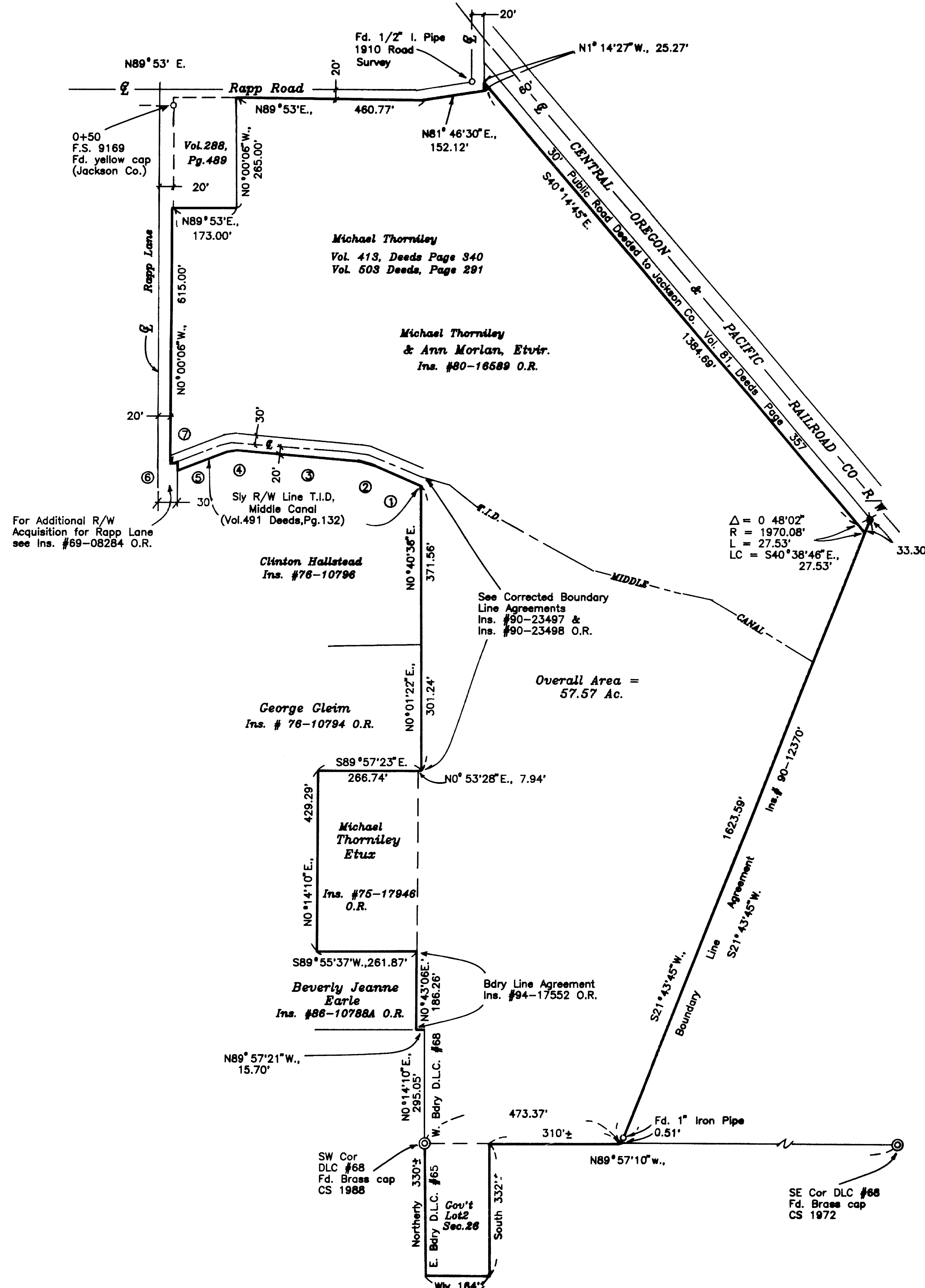
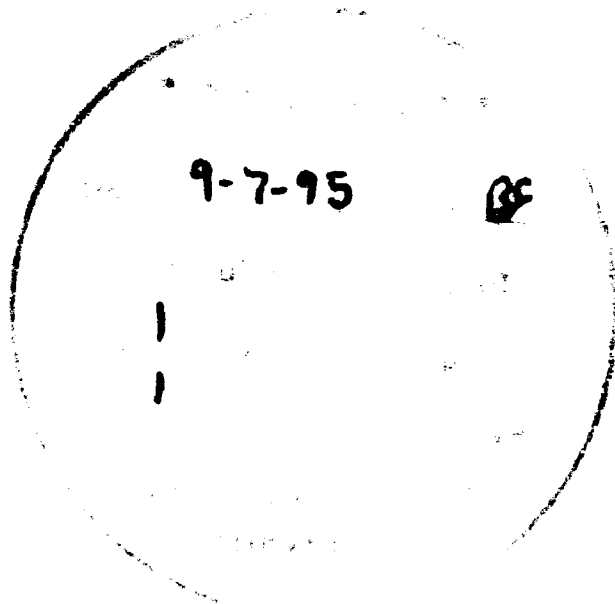
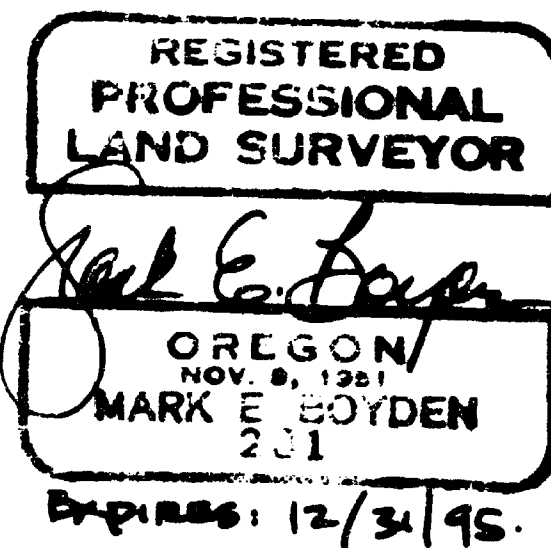

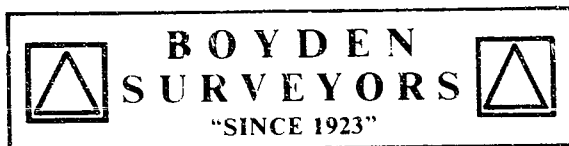

MARK E. BOYDEN
R.P.L.S. ORE. 281
108 MISTLETOE ST., MEDFORD, OREGON 97501
PHONE (503) 773-6000

SURVEY NO. 14663

SURVEY NARRATIVE TO COMPLY WITH O.R.S. 209.250

SURVEY FOR: MICHAEL THORNILEY
115 W. RAPP ROAD
TALENT, OREGON 97540

SURVEY BY: BOYDEN SURVEYORS
108 MISTLETOE STREET
MEDFORD, OREGON 97501

LOCATION: EAST-HALF OF SECTION 26,
T. 38 S., R. 1 W., W.M.
JACKSON COUNTY, OREGON

BASIS OF BEARINGS: CENTERLINE RAPP ROAD RE: FILED
SURVEY NO. 10282

DATE: AUGUST 16, 1995

PURPOSE: 1. To locate the exterior
boundaries of the Thorniley
property.
2. To Prepare 4 descriptions for
boundary line agreements.
3. Prepare an overall boundary
description after the boundary line
agreement were recorded.

PROCEDURE: Utilizing E.D.M. traverses, enclosed the Thorniley property, tying to control monuments found as shown. Also tied was the re-established Southeast corner of DLC #64, the existing center of the T. I. D. middle canal, the right-of-way for Rapp Lane as monumented by the Jackson County Road Department on filed Survey No. 9169, the centerline of Rapp Road as established on Filed Survey No. 10282 and the center of the existing Central Oregon and Pacific Railroad Company railroad tracks.

The East and South boundaries of Government Lot 2, Section 26, T. 38 S., R. 1 W., W.M. were not precisely determined.

The boundaries of the properties along the Westerly boundary of the Thorniley property were determined by calculation of various deeds of which Deed Volume 593, Page 450 and Deed Volume 601, Page 28 were given priority of controls.

