

LEGEND :
 ○ - SET 3/4" x 30" GALVANIZED PIPE WITH RED PLASTIC PLUG " B.C.E. LS2579"
 () - RECORD DIMENSION FROM SURVEY NOTED

SURVEY NARRATIVE

The purpose of this survey was to revise Parcel 1 as shown. A control traverse using a Lietz Set 4, electronic theodolite with integral distance measuring unit was performed July 12 to 14, 1994, to determine the angular and distance relationship between the controlling monumentation as shown. Field ties to points set on County survey "P-7859," performed in May 1979, were used as the basis of position for the monuments set for this survey. The basis of bearing is County Survey No. P-13206, which is the same as the revised centerline of West Valley View Road, as designed by KAS and Associates of Medford, Oregon, being North 89° 56' 28" West, along the road frontage abutting the subject property. A listing of coordinates for the monuments used for this survey was provided to me by KAS and Associates in July 1994. Their design survey tied the same points that were tied for this survey. An analysis of both the KAS survey and this survey revealed no significant difference in measurements.

I hereby declare that this map and narrative and the survey on which they are based were prepared or performed by me or under my direction in conformance with Oregon Revised Statute, paragraph 209.250, and other appropriate statutes applicable at the time.

REGISTERED PROFESSIONAL LAND SURVEYOR
 MARK S. HARRISON
 OREGON
 JANUARY 19, 1993
 MARK S. HARRISON
 2579

Mark S. Harrison
 Mark S. Harrison
 Oregon Registration No. 2579LS
 Expires June 30, 1997

OWNERS' SIGNATURES :

Lyle E. Stanley *Lorraine E. Stanley*
 Lyle E. Stanley Lorraine E. Stanley AKA
 Lorraine E. Handman

Nancy F. Hinckley *Gary E. Stanley*
 Nancy F. Hinckley Gary E. Stanley

Juanita A. Varner
 Juanita A. Varner
 By *Lyle E. Stanley*

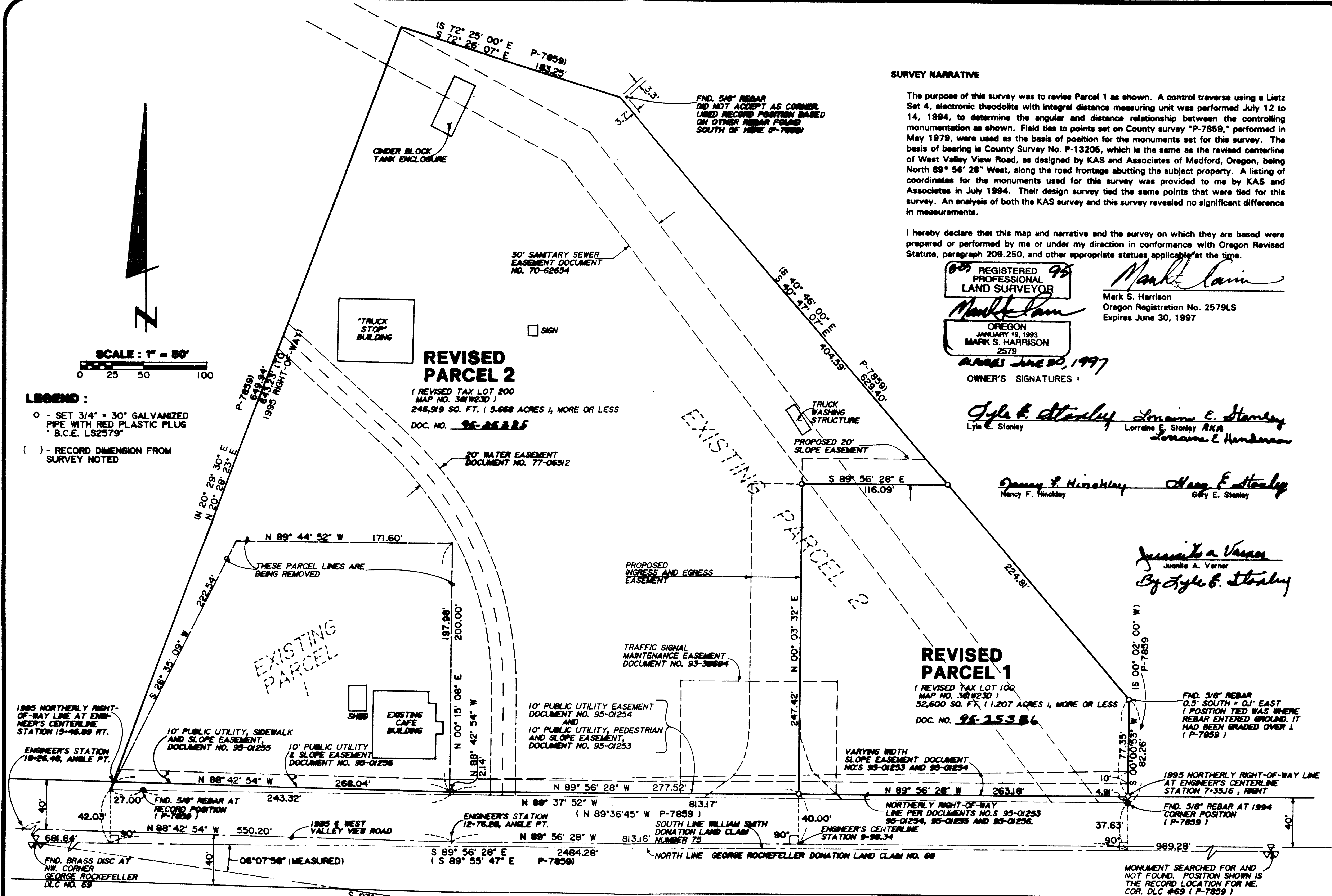

APPROVED BY THE CITY OF TALENT
 BY: *Nancy Kincaid* 9-12-95 DATE
 TAX LOTS PRIOR TO ADJUSTMENT
 MAP NO. 381W23D, TAX LOTS 100 & 200

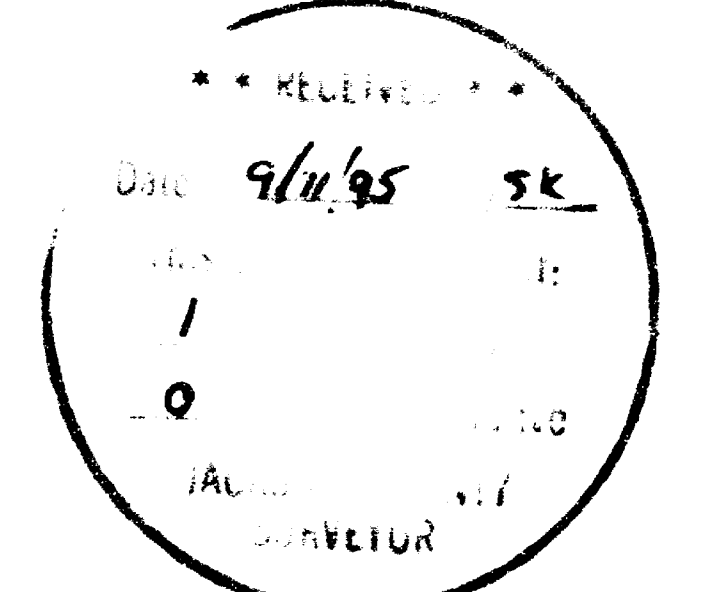

FND. 5/8" REBAR WITH "X" IN GRASS MEDIAN, INTERSTATE 5 STATION 26" (NAD 1983) (OREGON SOUTH ZONE)
 N = 66,776.483
 E = 1,312,425.904
 = -01°33'18"

FND. 3" BRASS DISK IN GRASS MEDIAN INTERSTATE 5 HIGHWAY MON "C" (NAD 83) (OREGON SOUTH ZONE)
 N = 66,414.605
 E = 1,312,822.428

BARGHAUSEN
 CONSULTING ENGINEERS, INC.
 18215 72ND AVENUE SOUTH
 KENT, WA 98032
 (206)251-6222
 (206)251-8782 FAX
 CIVIL ENGINEERING, LAND PLANNING,
 SURVEYING, ENVIRONMENTAL SERVICES

DRAWN BY: DCS
 DATE: 8-25-95
 SCALE: 1" = 50'
 CHECKED BY: MH
 JOB NO.: 4971
 PROJECT NO.:

INDEX DATA WILLIAM SMITH DONATION LAND CLAIM #75
 SE 1/4 SECTION 23, T. 38 S., R 1 W, WM
 SURVEY FOR
PROPERTY LINE ADJUSTMENT
LYLE E. & LORRAINE E. STANLEY
 251 WEST VALLEY VIEW ROAD
 TALENT, OREGON 97540

SHT
 1
 OF
 1