

Map of Survey

Located in the northwest quarter of Section 32,
Township 37 South, Range 2 West of the Willamette Meridian,
City of Jacksonville, Jackson County, Oregon.

for

Lewis Applebaker

P.O. Box 444
245 North 3rd Street
Jacksonville, Oregon 97530

SURVEY NARRATIVE TO COMPLY WITH O.R.S. 209.250

Purpose: To survey the south half of Lots 7 and 8, Block 16 of the Original Town Plat of Jacksonville, according to the Official Plat, now of record, in Jackson County, Oregon.

Procedure: Utilizing control established by this office, on several projects, and the additional control necessary to tie the various projects together in a closed traverse. The results of the survey are shown hereon.

The survey monument at the center line intersection of California and Oregon streets was not retied in the course of this survey.

Legend:

Bearing is based on WGS-84 by GPS observations.

- Found a 5/8 inch iron pin or as described.
- ① Found 5/8 inch iron pin, not of record, bears S 19°26'40" E 0.13 feet.
- ② Found 5/8 inch iron pin, not of record, bears S 47°25'40" W 0.11 feet.
- ③ Found 5/8 inch iron pin, not of record, bears S 44°27'55" W 0.09 feet.
- ④ Found 5/8 inch iron pin, not of record, bears S 17°03'05" E 0.11 feet.
- ⑤ Pin found on S/N 11059 was obliterated by the construction of a water line for the City.

— Street Center Lines

S/N Filed Survey No. with the Jackson County Surveyor.

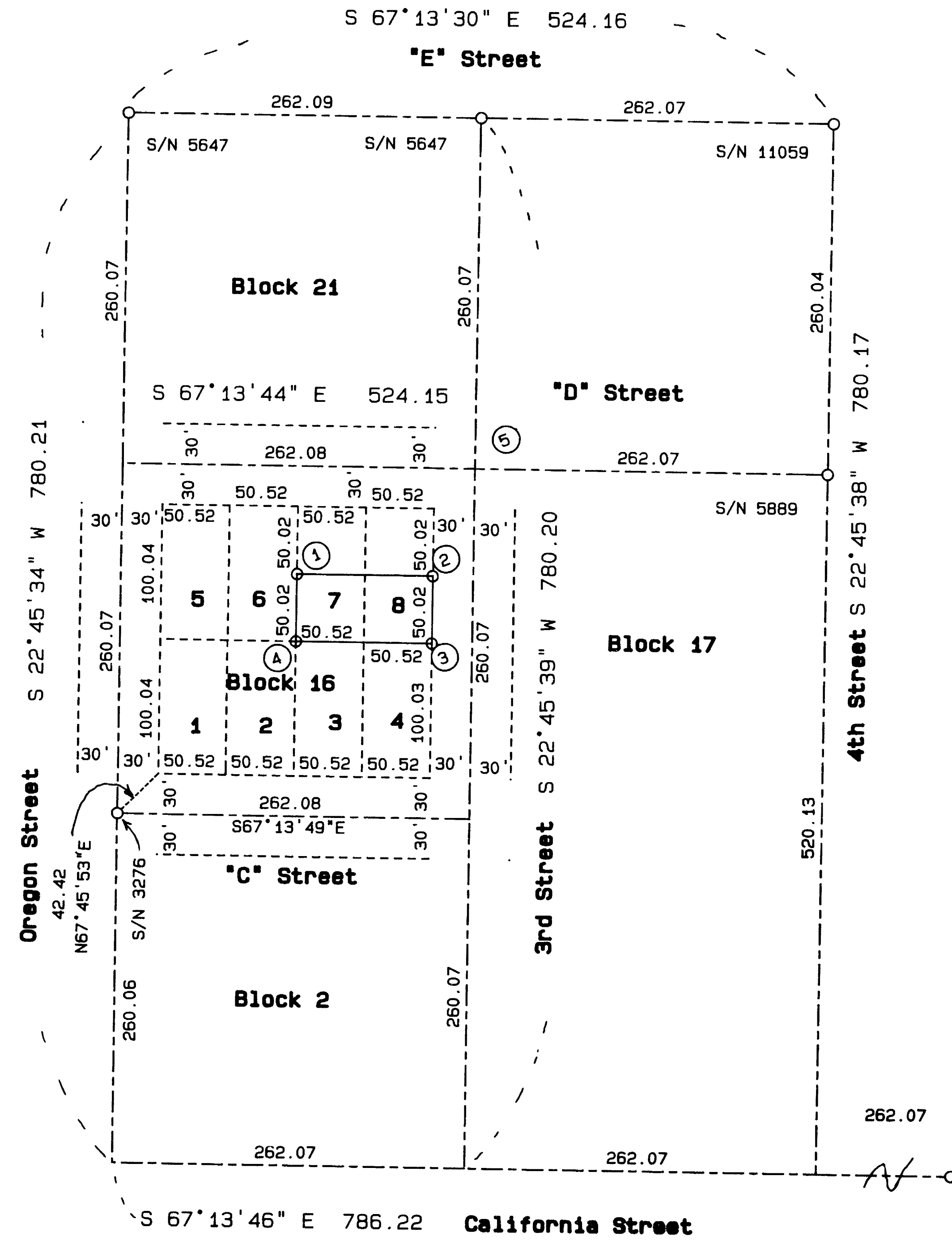

5th Street
Found 3/4 inch square pin S/N 1783

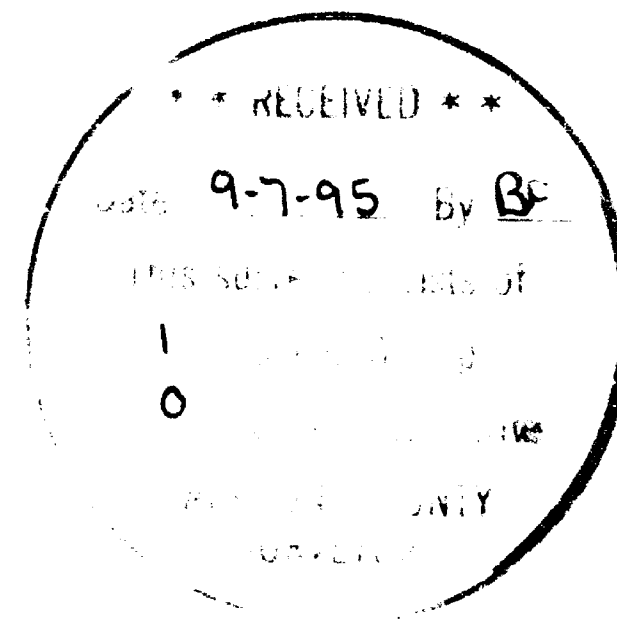

Assessor's Map No. 372W32BA Tax Lot 5100

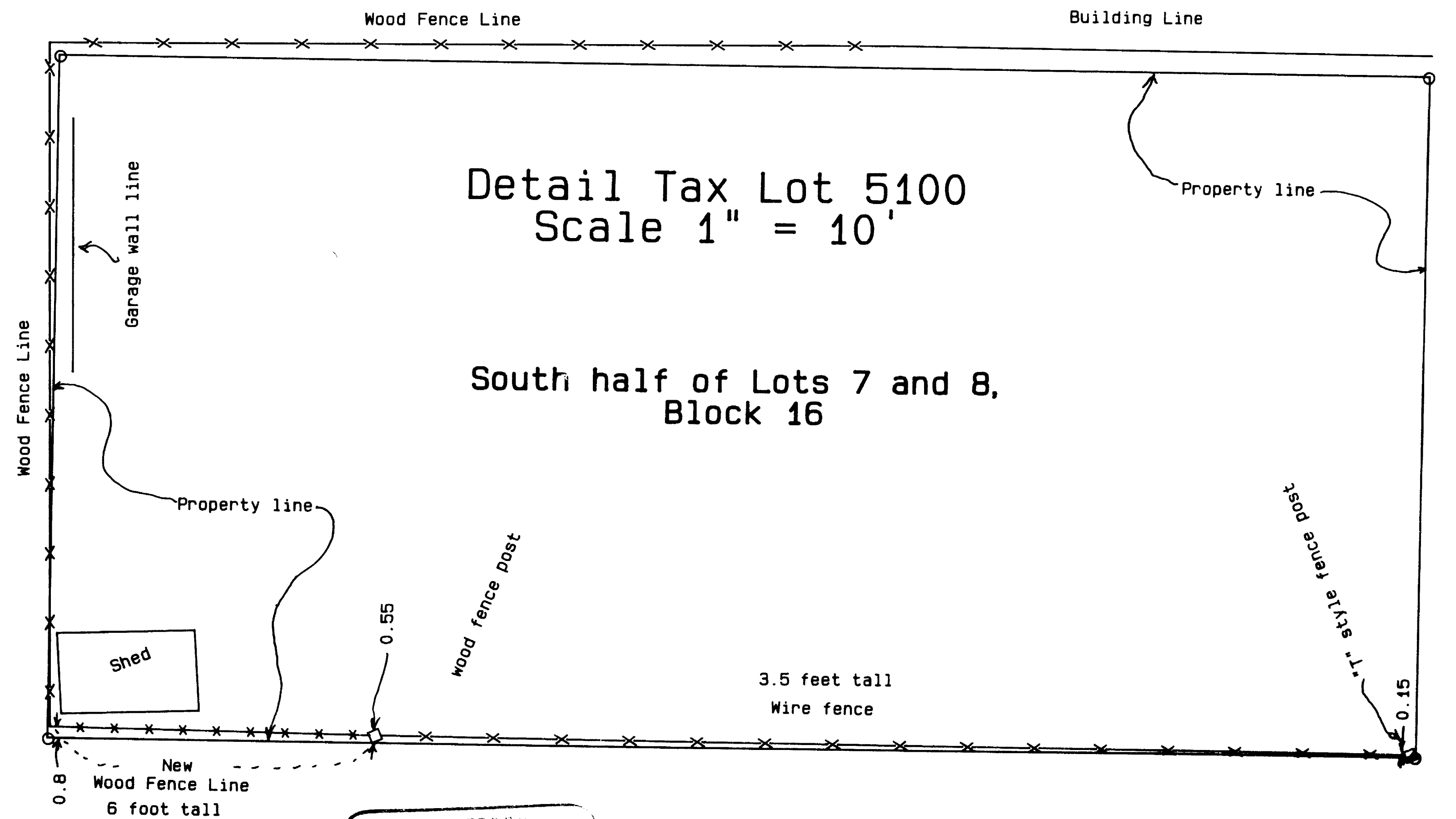

REGISTERED PROFESSIONAL LAND SURVEYOR

HERBERT A. FARBER

Expires 12/31/95

Prepared by: Farber & Sons, Inc.
Farber Surveying
908 East Jackson
Medford, Oregon 97504 (503) 776-0846

Date: August 24, 1995
Scale: 1" = 100'

Job 0530-95