

SURVEY FOR:
Ronald Southwick
8020 Rogue River Highway
Grants Pass, OR 97527

SURVEY BY:
L.J. Friar & Associates, P.C.
Consulting Land Surveyors
304 South Holly Street
Medford, Oregon 97501
Phone: (503) 772-2782

MAP OF SURVEY

PROPERTY LINE ADJUSTMENT

Portions of the S.E. 1/4 of Sec. 20
& the S.W. 1/4 of Sec. 21, T. 36 S.,
R. 4 W., W.M. Jackson County, Oregon
(See JCDPD File No. 94-66-LLA)

APPROVED BY THE JACKSON COUNTY DEPARTMENT OF PLANNING AND DEVELOPMENT.
File No. 94-66-LLA.

BY: Nancy Kincaid DATE: 11-14-94

- LEGEND:
- ⊙ - Found County Surveyor brass capped monument & accessories.
 - - Found 3/4" iron pin per RS 4357. ◊ - Calculated point, not set.
 - - Set 5/8" x 30" iron pin with plastic cap mkd. L.J. FRIAR & ASSOC.
 - () - Deed record data. CL - Centerline RS - Recorded Survey #.

BASIS OF BEARINGS: RS 7754.
DATE: November 2, 1994 SCALE: 1" = 20' UNIT OF MEASUREMENT: Feet

SURVEY NARRATIVE TO COMPLY WITH O.R.S. 209.250

PURPOSE: To survey, monument and mark the adjusted property line as per the client's tentative map.

PROCEDURE: Made ties from the Wit. Cor. to the S.W. Cor. DLC No.40 to the 3/4" iron pin per RS4357 for basis of bearings. Set pins at the locations shown hereon per the tentative map. Those monuments found as well as those set are as shown hereon.

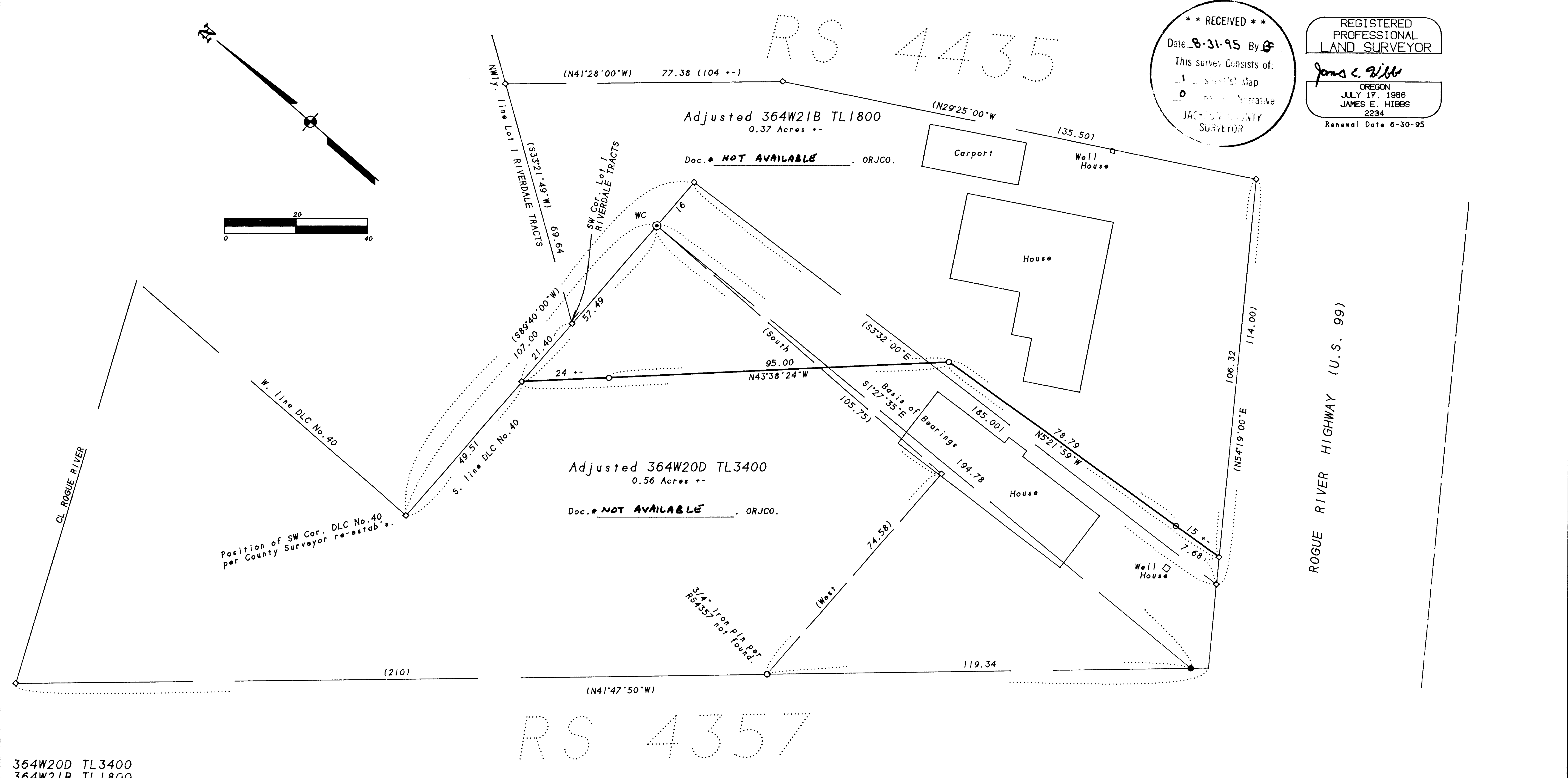

364W20D TL3400
364W21B TL1800