

1400

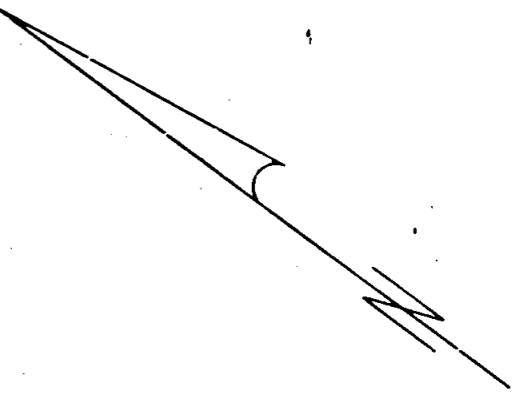
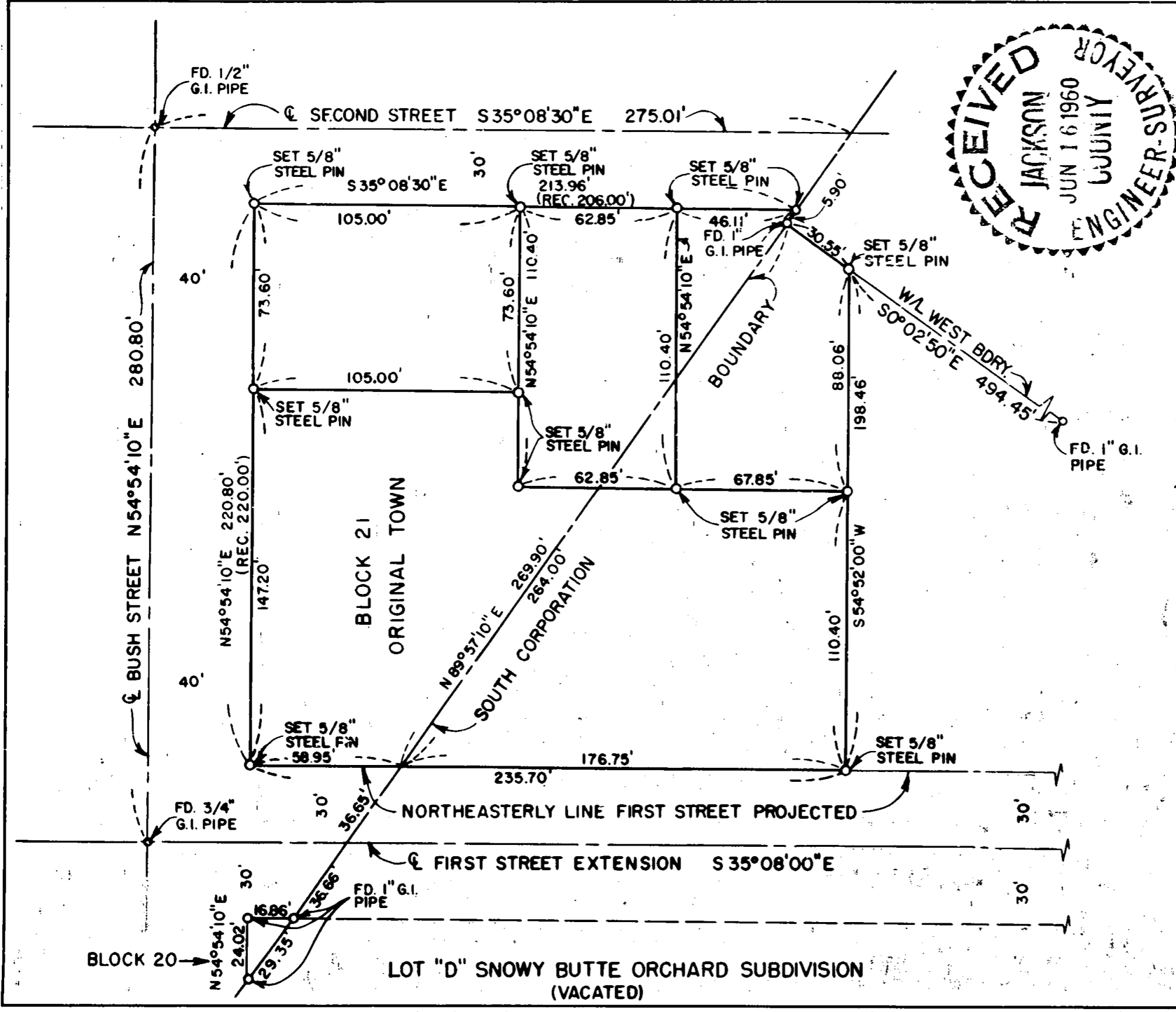

REGISTERED
OREGON
LAND SURVEYOR

L.P. Lovejoy
NOVEMBER 1949
LELAND P. LOVEJOY
262

BOUNDARY SURVEY
BLOCK 21, ORIGINAL TOWN, CENTRAL
POINT & PART OF LOT "D" SNOWY
BUTTE ORCHARD SUBDIVISION.
(NOW VACATED)
T37S R2W WM JACKSON CO. ORE.
FOR
FRANK BRUCE

L. P. LOVEJOY L.S. MEDFORD, ORE.
SCALE 1" = 50' APRIL 12, 1960

14165
~~1464~~

Survey Narrative to Comply with Section 87-330

1947 Oregon State Laws

Survey For: Frank Bruce
Central Point, Oregon

Purpose of Survey: To establish property boundaries.

Survey Location: Block 21, Original Town, Central Point, and part of Lot "D" Snowy Butte Orchard Subdivision (now vacated) in Township 37 South, Range 2 West, Willamette Meridian, Jackson County, Oregon.

Survey Procedure: Found survey monuments as shown on map and used same for basis of survey control. Set 5/8" steel pins as shown.

Leland P. Lovejoy
Registered Land Surveyor
Work completed April 12, 1960

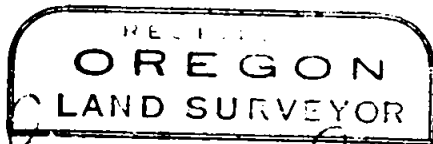

Leland P. Lovejoy

