

MAP OF SURVEY

LOCATED IN:

THE NE 1/4 AND THE SE 1/4 OF SECTION 2, TOWNSHIP 39 SOUTH, RANGE 1 EAST OF THE WILLAMETTE BASE AND MERIDIAN, JACKSON COUNTY, OREGON

SURVEY BY:

JOSEPH A. BOVA, L.S. 2418
49 MALLARD ST.
ASHLAND, OR 97520

SURVEY FOR:

SCOTT BEEMAN AND SUZANNE WATKINS
3911 N. WESTPOINT DR.
RENO, NEVADA, 89509

SURVEY NARRATIVE TO COMPLY WITH ORS 209.250

PURPOSE: TO REPLACE THE SURVEY MONUMENT SHOWN, PURSUANT TO ORS 209.150.

PROCEDURE: SET MONUMENT AS SHOWN AT POSITION OF FOUND MONUMENT AND RELATIVE TO PREVIOUSLY SET REFERENCE POINTS.

DATE OF SURVEY

AUGUST 10, 1995

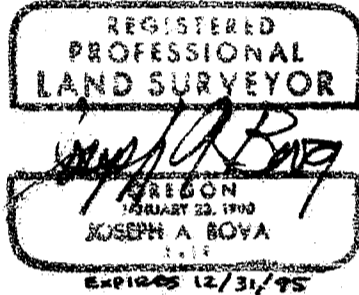

LEGEND

- FOUND 5/8" IRON PIN, FLUSH, WITH PLASTIC CAP MARKED "SWAIN RLS 759"
- () = RECORD DATA PER S/N 5441
- S/N = FILED SURVEY NUMBER

FOUND 5/8" IRON PIN, FLUSH, WITH PLASTIC CAP MARKED "SWAIN RLS 759". DESTROYED BY CONSTRUCTION. SET 5/8" x 12" IRON PIN WITH PLASTIC CAP MARKED "BOVA LS 2418".

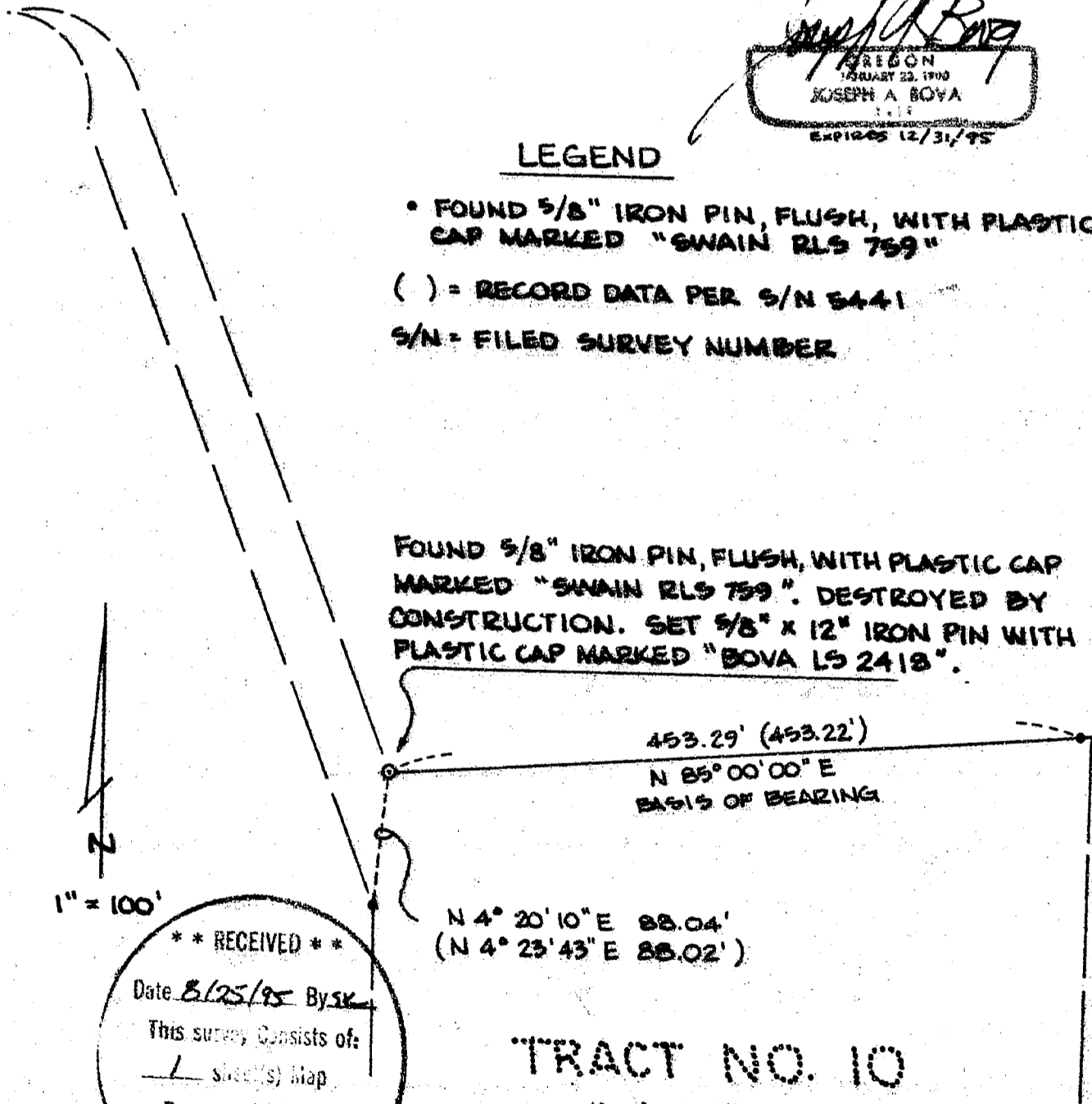

** RECEIVED **
Date 8/25/95 By SK
This survey consists of:
1 sheet(s) Map
2 page(s) Narrative
JACKSON COUNTY
SURVEYOR

TRACT NO. 10
S/N 5441

39-1E-2-TL227

14646

14646