

**MAP OF SURVEY**  
**PROPERTY LINE ADJUSTMENT**  
 Located in the S.E. 1/4 of Section 5, T.40 S.,  
 R.3 W., W.M. Jackson County, Oregon.  
 (JCDPD File No. 95-5-LLA)

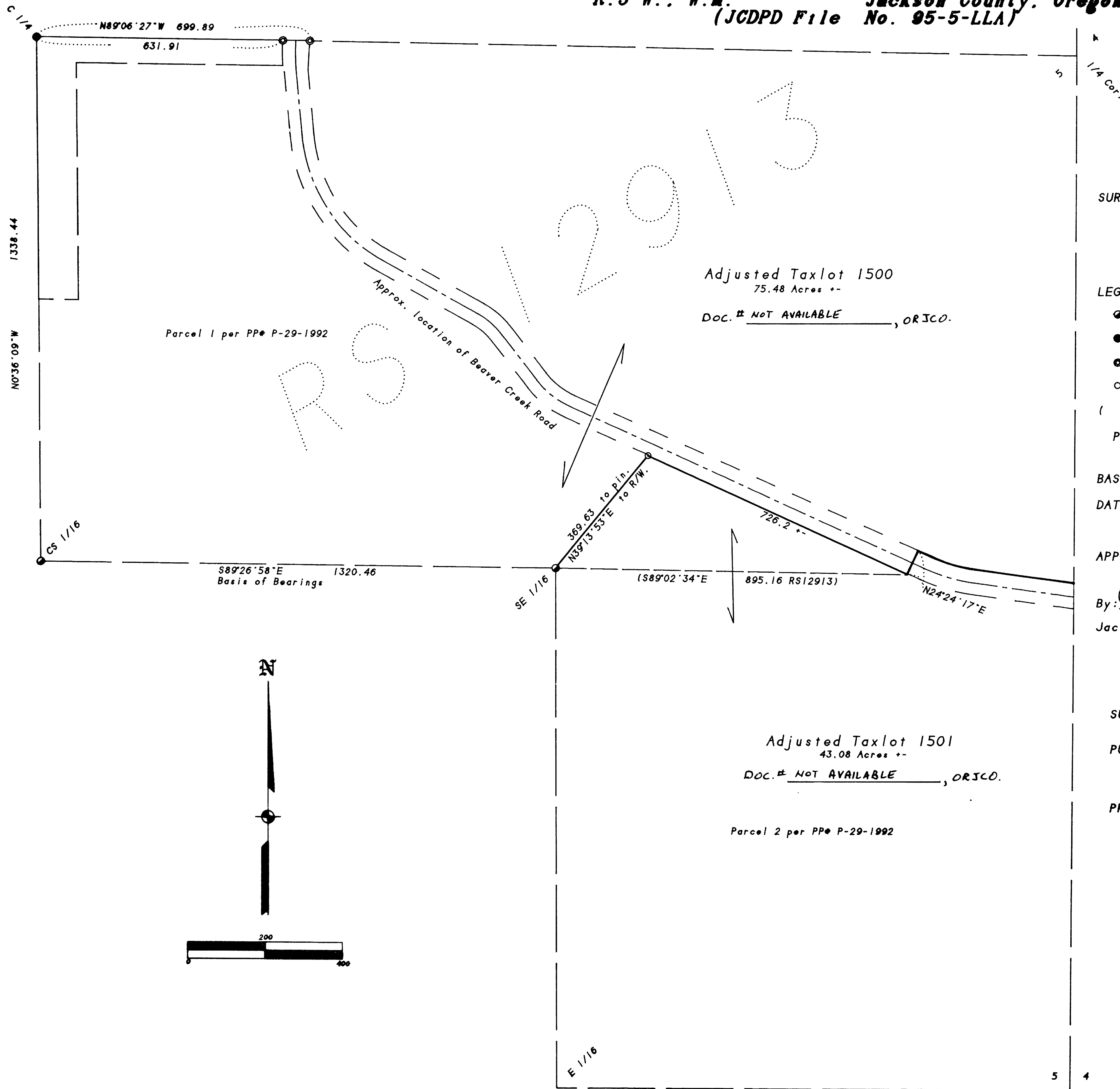

SURVEY FOR:

Richard & Joanna Davis  
 342 Beaver Creek Road  
 Jacksonville, OR 97530

SURVEY BY:

L.J. Friar & Associates, P.C.  
 Consulting Land Surveyors  
 304 South Holly Street  
 Medford, Oregon 97501  
 Phone: (503) 772-2782

LEGEND:

- - Found 2" brass capped iron pipe per RS8683.
- - Found 5/8" iron pin w/ plastic cap mkd. LS1644 per RS10392.
- - Found 5/8" iron pin w/ Alum. cap mkd. USFS R/W. unrecorded.
- - Set 5/8" x 24" iron pin with plastic cap mkd. L.J. FRIAR & ASSOC.
- ( ) - Record data as shown. DR - Deed Record. RS - Recorded Survey \*
- PP\* - Partition Plat No.

BASIS OF BEARINGS: Survey No. 12913.

DATE: March 29, 1995 SCALE: 1" = 200' UNIT OF MEASUREMENT: FEET

APPROVED BY THE Jackson County Department of Planning and Development.

By: Wody Tackett Date: 3-30-95  
 Jackson County Planning File No. 95-5-LLA.

SURVEY NARRATIVE TO COMPLY WITH O.R.S. 209.250

PURPOSE: To survey and monument the new property line and prepare legal descriptions for a Property Line Adjustment. See JCDPD File No. 95-5-LLA.

PROCEDURE: Made ties to monuments set by RS8683 & RS10392. Set pin at the location shown on the tentative map. I subsequently prepared legal descriptions to complete the adjustment. Those monuments found as well as those set are as shown hereon.

