

MAP OF SURVEY

In the S.W. 1/4 of Sec. 32, T.37 S., R.2 W., W.M.
City of Jacksonville Jackson County, Oregon

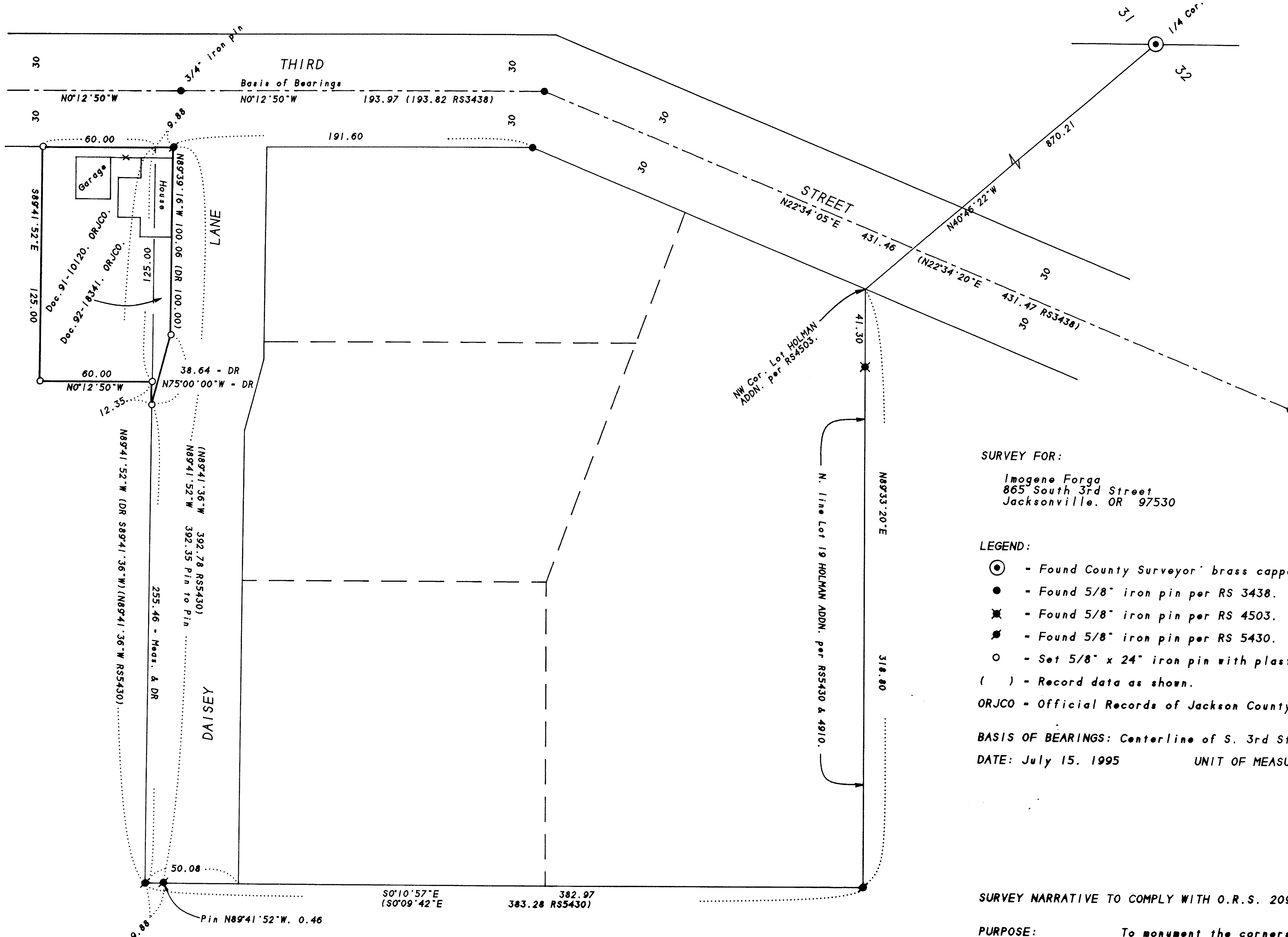

SURVEY FOR:
Imogene Forga
865 South 3rd Street
Jacksonville, OR 97530

SURVEY BY:
L.J. Friar & Associates, P.C.
Consulting Land Surveyors
304 South Holly Street
Medford, Oregon 97501
Phone: (503) 772-2782

LEGEND:

- ⊙ - Found County Surveyor' brass capped monument & accessories.
 - - Found 5/8" iron pin per RS 3438.
 - ✕ - Found 5/8" iron pin per RS 4503.
 - ⊛ - Found 5/8" iron pin per RS 5430.
 - - Set 5/8" x 24" iron pin with plastic cap mkd. L.J. FRIAR & ASSOC.
 - () - Record data as shown. RS - Recorded Survey #.
- ORJCO - Official Records of Jackson County, Oregon.

BASIS OF BEARINGS: Centerline of S. 3rd Street RS 3438 as shown.

DATE: July 15, 1995

UNIT OF MEASUREMENT: Feet

SCALE: 1" = 40'

8-22-95

SURVEY NARRATIVE TO COMPLY WITH O.R.S. 209.250

PURPOSE: To monument the corners of two parcels owned by the client.

PROCEDURE: Tied to monuments set by RS 3438, 4503 & 5430 and to the West one-quarter corner of Section 32. RS 5430 served as the basis from which the legal descriptions were written, so the pins per said RS were held as found. Calculated the position of and set pins at the exterior of the clients tracts as shown hereon.

REGISTERED
PROFESSIONAL
LAND SURVEYOR

James E. Hibbs
OREGON
JULY 17, 1988
JAMES E. HIBBS
2234
Renewal Date 6-30-97

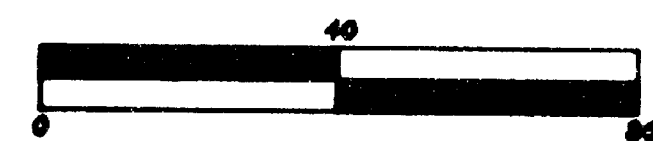

372W32CB TL'S 400 & 800