

14638

MAP OF SURVEY

LOCATED in the NE 1/4 of Section 34,
T. 38 S., R. 3 W., W.M.,
Jackson County, Oregon

August 21, 1995

SURVEYED FOR: *Donna Janell*
212 Tumbleweed Trail
P.O. Box 1601
Jacksonville, Oregon

SURVEYED BY: *Edwards Surveying and Land Planning Inc.*
816 West 8th Street
Medford, Oregon 97501
Phone: (503) 776-2313

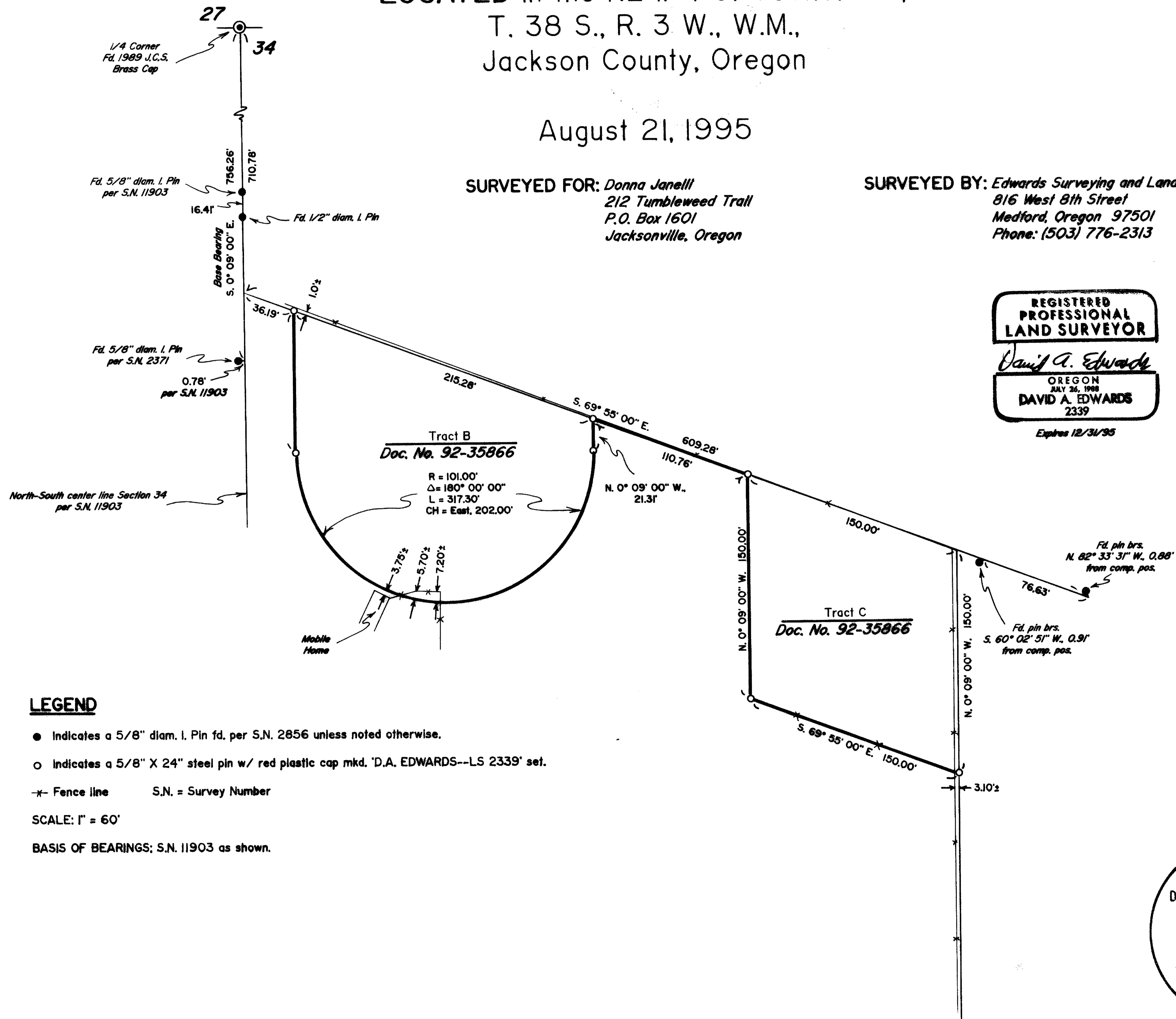

T38-3W-34A Tax Lot 1700

14638

Edwards Surveying & Land Planning Inc.

816 West 8th Street
Medford, OR 97501
Tel.: (503) 776-2313
FAX: (503) 776-9978



598 NE "E" Street, Suite B
Grants Pass, OR 97526
Tel.: (503) 471-7059
FAX: (503) 471-7809

SURVEYING • ENGINEERING • PLANNING

SURVEY NUMBER 14638

SURVEY NARRATIVE TO COMPLY WITH CHAPTER 209, PARAGRAPH 250,
OREGON REVISED STATUTES

SURVEY FOR: Donna Janelli
212 Tumbleweed Trail
P.O. Box 1601
Jacksonville, Oregon

LOCATION: The Northeast 1/4 of Section 34,
T. 38 S., R. 3 W., Jackson County, Oregon.

PURPOSE: To monument portions of the boundaries of tracts
B and C described in Document Number 92-35866,
Official Records for said County and State, as
shown on the accompanying map.

PROCEDURE: Control traverses were run to tie in the
controlling corners as shown, I computed the
corners of the above said tracts. The boundary
lines were then marked and the corners were
monumented. Monuments set on this survey consist
of 5/8 inch by 24 inch steel pins with red plastic
caps mkd. "D.A. EDWARDS--LS 2339" as indicated on
the accompanying map.

BASIS OF
BEARINGS: Survey Number 11903 as shown on the accompanying
map.

EQUIPMENT: Nikon DTM-A5 Electronic Total Station.

DATE
COMPLETED: August 21, 1995

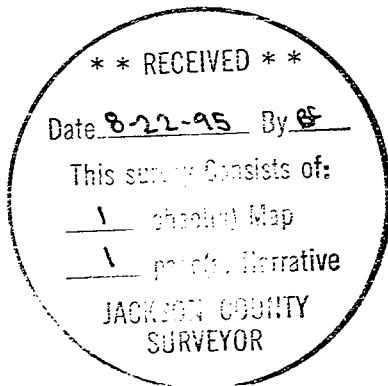

Expires 12/31/95