

Survey for:

Judy Campbell
 8453 Crater Lake Highway
 Central Point, Oregon
 97502

August 4, 1995

Location

SE 1/4 of Section 5,
 T.36S., R.1E., W.M.,
 Jackson County, Oregon

Legend

- ⊙ Fd. Br. cap monument per S.N. 7826
- Set 5/8" x 24" Rebar with plastic cap marked "KAISER RLS 803"
- Rec. = Filed Survey No. 7826 (County Surveyors Office)

1/4 Cor.
 Fd. 1" G.I. Pipe/
 Br. Disk
 (C.S. 1989)

Survey by:

Kaiser Surveying
 19440 Highway 62
 Eagle Point, Oregon
 97524

Basis of Bearings

Filed Survey No. 5993
 (Traverse Control Point)

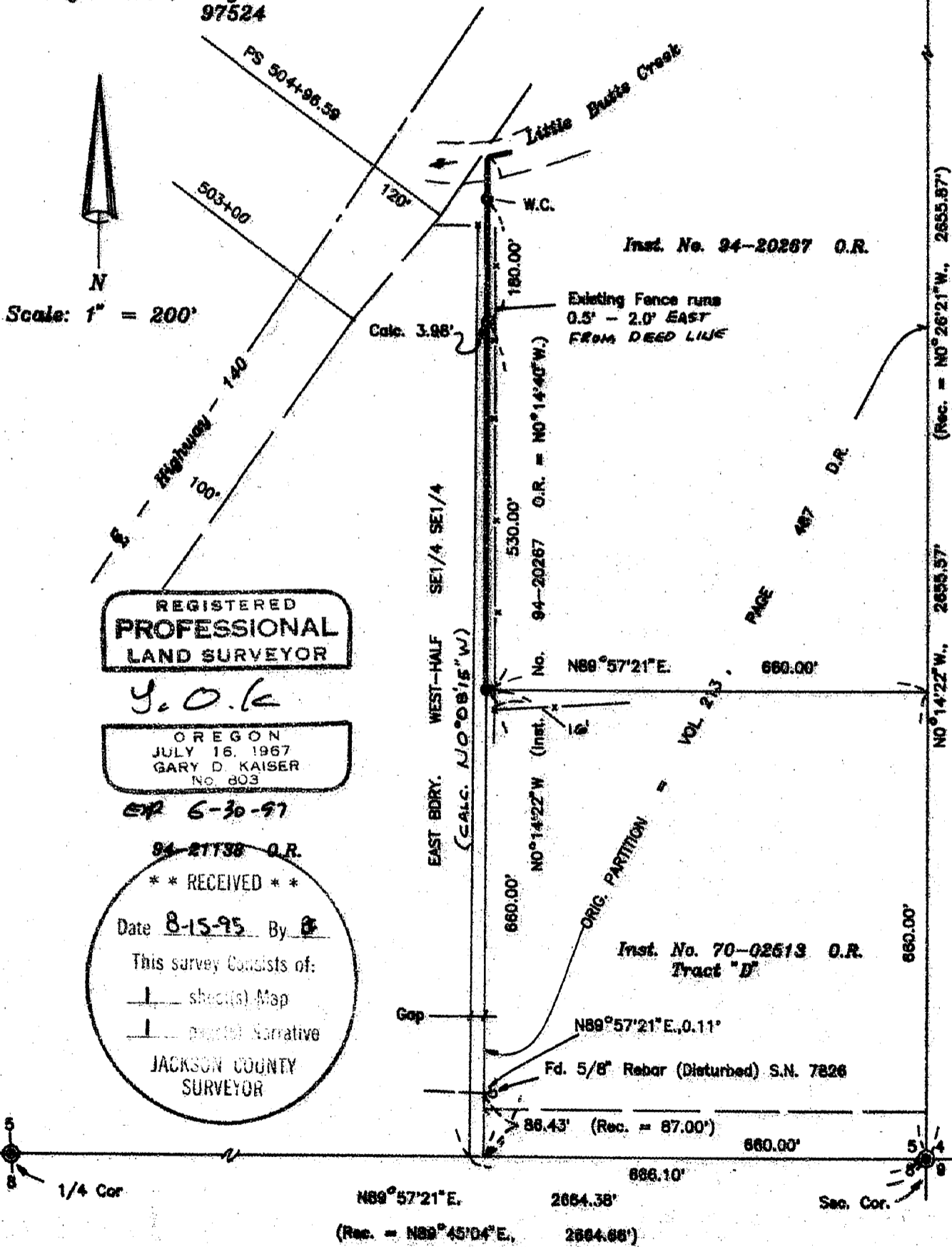

GARY D. KAISER
R.P.L.S. ORE. 803
C.W.R.E. ORE. 73

KAISER SURVEYING
19440 HIGHWAY 62
EAGLE POINT, OREGON 97524

PHONE
SHADY COVE (503) 878-3995
Fax (503) 878-3995

SURVEY NO. 14635

SURVEY NARRATIVE TO COMPLY WITH O.R.S. 209.250

SURVEY FOR: JUDY CAMPBELL
6453 CRATER LAKE HWY.
CENTRAL POINT, OR 97502

SURVEY BY: KAISER SURVEYING
19440 HWY. 62
EAGLE POINT, OR 97524

LOCATION: SE ¼ Section 5, T. 36 S., R. 1 E.,
W.M., Jackson County, Oregon

BASIS OF BEARINGS: Filed Survey No. 5993 (Traverse
Control Points)

DATE: August 4, 1995

PURPOSE: Monument the West boundary of tract
described in Inst. No. 94-20267 O.R.

PROCEDURE: The desired tract boundary was
monumented utilizing found monuments as shown on the
accompanying map for control. The location for the East
boundary of the West-half of the SE ¼ SE ¼ Section 5 was
computed from information on Filed Survey No. 5993.

By studying deeds of record it is clear that the West boundary of the subject tract is intended to run parallel to and 660' West from the East boundary of Section 5 and not along the sectional subdivision boundary. There has been a record gap created along the West boundary of the subject tract by conveying out the land lying to the West by sectional subdivisions.

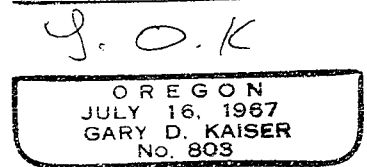
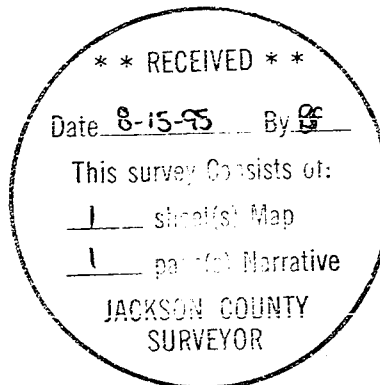

Exp. 6-30-97