

14630

Survey for:

J.T. Hamilton
3030 Bullock Road
Medford, Oregon
97504

Location

NW 1/4 of Section 18,
T37S., R.1W., W.M.
CITY OF MEDFORD,
JACKSON COUNTY, OREGON

Survey By:

Kaiser Surveying
19440 Highway 62
Eagle Point, Oregon
97524

Date:

July 28, 1995



SCALE: 1" = 100'

Legend

- Found 5/8" Rebar / plastic cap (S.N. 10886)
- ⊕ Found 5/8" Rebar / plastic cap (S.N. 11984)
- Set 5/8" x 24" Rebar with plastic cap marked "KAISER RLS 803"

S.N. = Filed Survey Number
(County Surveyors Office)

** RECEIVED **

Date 8-4-95 By G

This survey consists of:
 1 sheet(s) Map
 1 page(s) Narrative

JACKSON COUNTY
SURVEYOR

REGISTERED
PROFESSIONAL
LAND SURVEYOR

G.O.K.

OREGON
JULY 16, 1957
GARY D. KAISER
NO. 803

EXP. 6-30-97

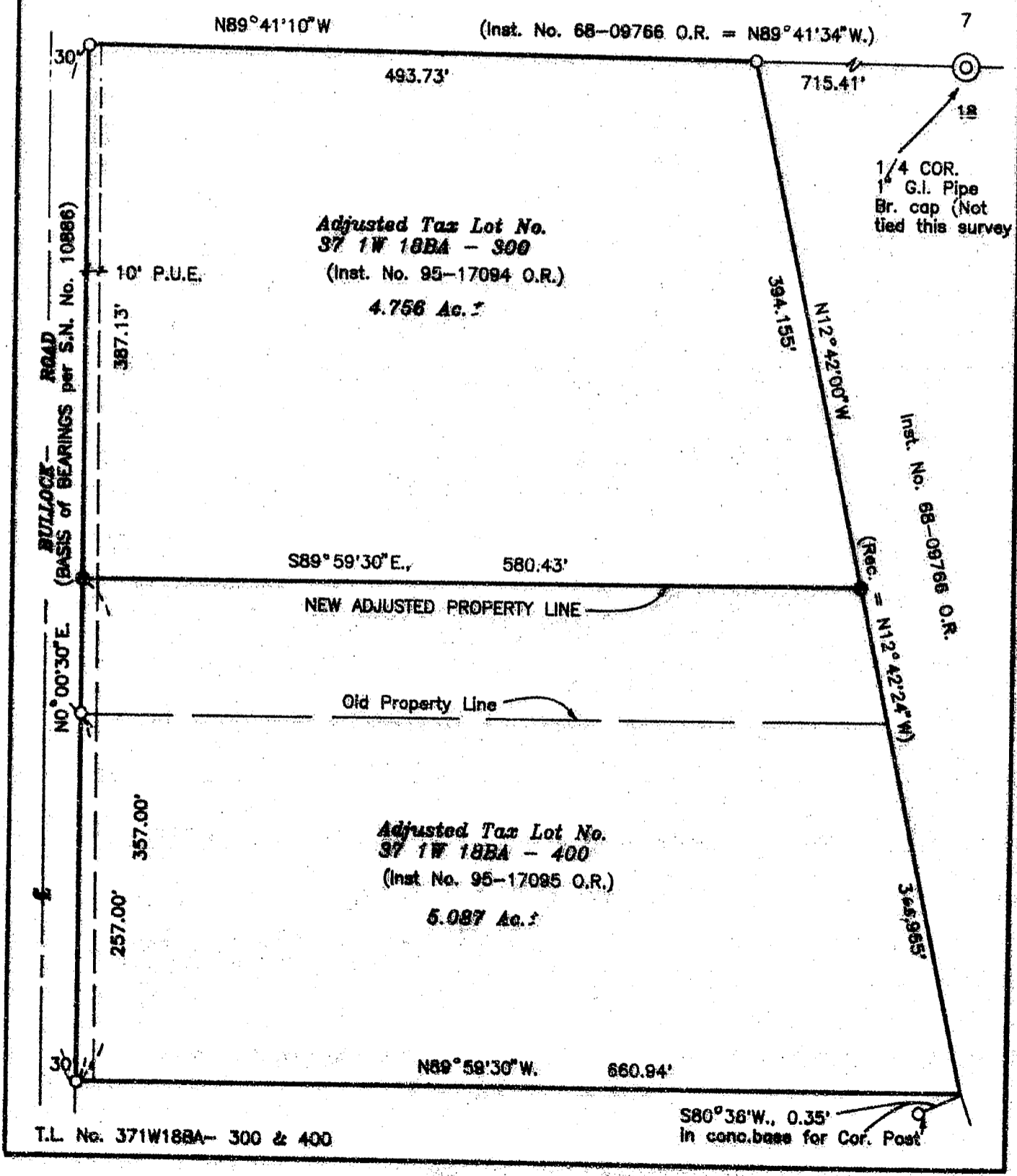

14630

GARY D. KAISER
R.P.L.S. ORE. 803
C.W.R.E. ORE. 73

KAISER SURVEYING
19440 HIGHWAY 62
EAGLE POINT, OREGON 97524

PHONE
SHADY COVE (503) 878-3995
Fax (503) 878-3995

SURVEY NO. 14630

SURVEY NARRATIVE TO COMPLY WITH O.R.S. 209.250

SURVEY FOR: J.T. HAMILTON
3030 BULLOCK RD.
MEDFORD, OR 97504

SURVEY BY: KAISER SURVEYING
19440 HWY. 62
EAGLE POINT, OR 97524

LOCATION: NW ¼ of Section 18, T. 37 S.,
R. 1 W., W.M., City of Medford,
Jackson County, Oregon

BASIS OF BEARINGS: Filed Survey No. 10886 (Bullock
Road)

DATE: July 28, 1995

PURPOSE: To monument a boundary established
by property-line-adjustment and to
describe the adjusted tax lots.

PROCEDURE: Control for this survey was
established on Filed Surveys 10886 and 11984.

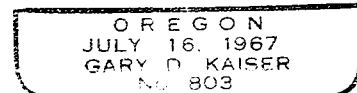
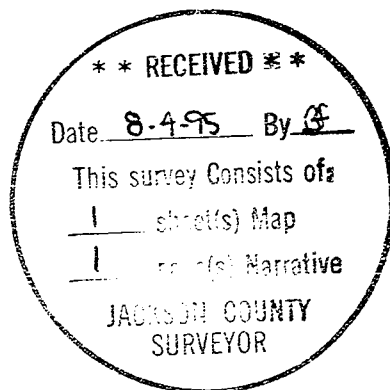

Exp. 6-30-97