

1/4 COR.
CTR SEC (FD)

26

25

NW 1/4 OF SW 1/4

NE 1/4 OF SW 1/4

BEARING FROM PREVIOUS SURVEY

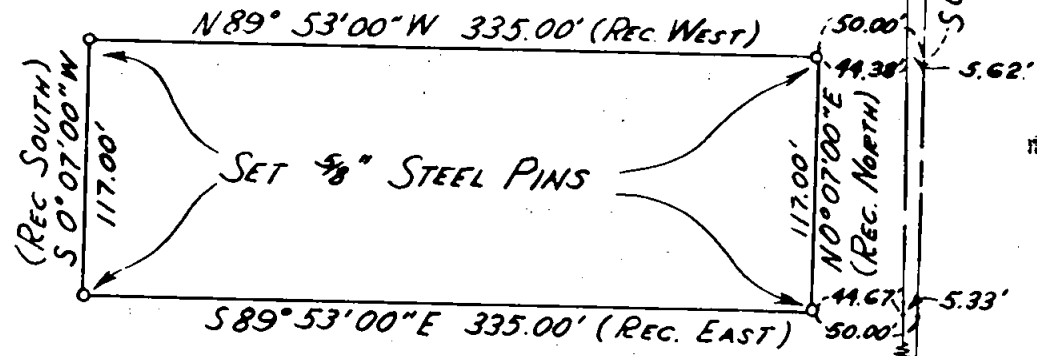

S 1/16 COR (FD)

SW 1/16 COR (FD)

C.S. 1/16 COR (FD)

E GIBBON ROAD 1/16 LINE

REGISTERED
OREGON
LAND SURVEYOR

Leland P. Lovejoy

NOVEMBER 18, 1949
LELAND P. LOVEJOY
262

SW 1/4 OF SW 1/4

SE 1/4 OF SW 1/4

N-S SEC. LINE
E TABLE ROCK ROAD

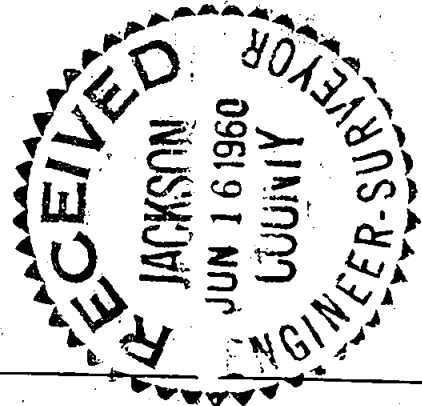

BOUNDARY SURVEY
 PROPERTY SITUATED
 NE 1/4 OF SW 1/4
 SEC. 25, TWP. 36 S. RGE. 2 W. W. M.
 JACKSON COUNTY, OREGON
 L. P. LOVEJOY L.S. MEDFORD, ORE.
 SCALE 1" = 100' 3/17/60

26 25
35 36
FD.

25
36
FD.

Survey Narrative to Comply with Section 87-3301947 Oregon State Laws

Survey For: Scott's Box Co.
Table Rock Road
Medford, Oregon

Purpose of Survey: To establish property boundaries

Survey Location: NE 1/4 of SW 1/4, Section 25,
Township 36 South, Range 2 West,
Willamette Meridian, Jackson
County, Oregon.

Survey Procedure: Found section and subdivisional
corners as shown and used this
for basis of survey control. Set
5/8" steel pins as shown.

Leland P. Lovejoy
Registered Land Surveyor
Work completed March 17, 1960

REGISTERED
OREGON
LAND SURVEYOR

NOVEMBER 18, 1949
LELAND P. LOVEJOY
262

Leland P. Lovejoy

