

# MAP OF SURVEY

LOCATED in the N 1/2 of Section 4,  
T. 34 S., R. 2 W., W.M.,  
Jackson County, Oregon

SURVEYED FOR: Tom Terbeck  
663 Juanita Drive  
Jacksonville, Oregon 97530

July 21, 1995

SURVEYED BY: Edwards Surveying and Land Planning Inc.  
816 West 8th Street  
Medford, Oregon 97501  
Phone: (503) 776-2313

**\*\* RECEIVED \*\***  
Date 8-10-95 By DE  
This survey consists of:  
- 1 sheet(s) Map  
- 1 sheet Narrative  
JACKSON COUNTY  
SURVEYOR

REGISTERED  
PROFESSIONAL  
LAND SURVEYOR  
*David A. Edwards*  
OREGON  
JULY 28, 1968  
DAVID A. EDWARDS  
2339  
Expires 12/31/95

### LEGEND

- o Indicates a 5/8" X 30" steel pin w/ red plastic cap mkd. 'D.A. EDWARDS--LS 2339' set.
- ( ) Denotes G.L.O. record data.
- J.C.S. = Jackson County Surveyor    G.L.O. = General Land Office    B.L.M. = Bureau of Land Management
- SCALE: 1" = 400'
- BASIS OF BEARINGS: Survey Number 10927

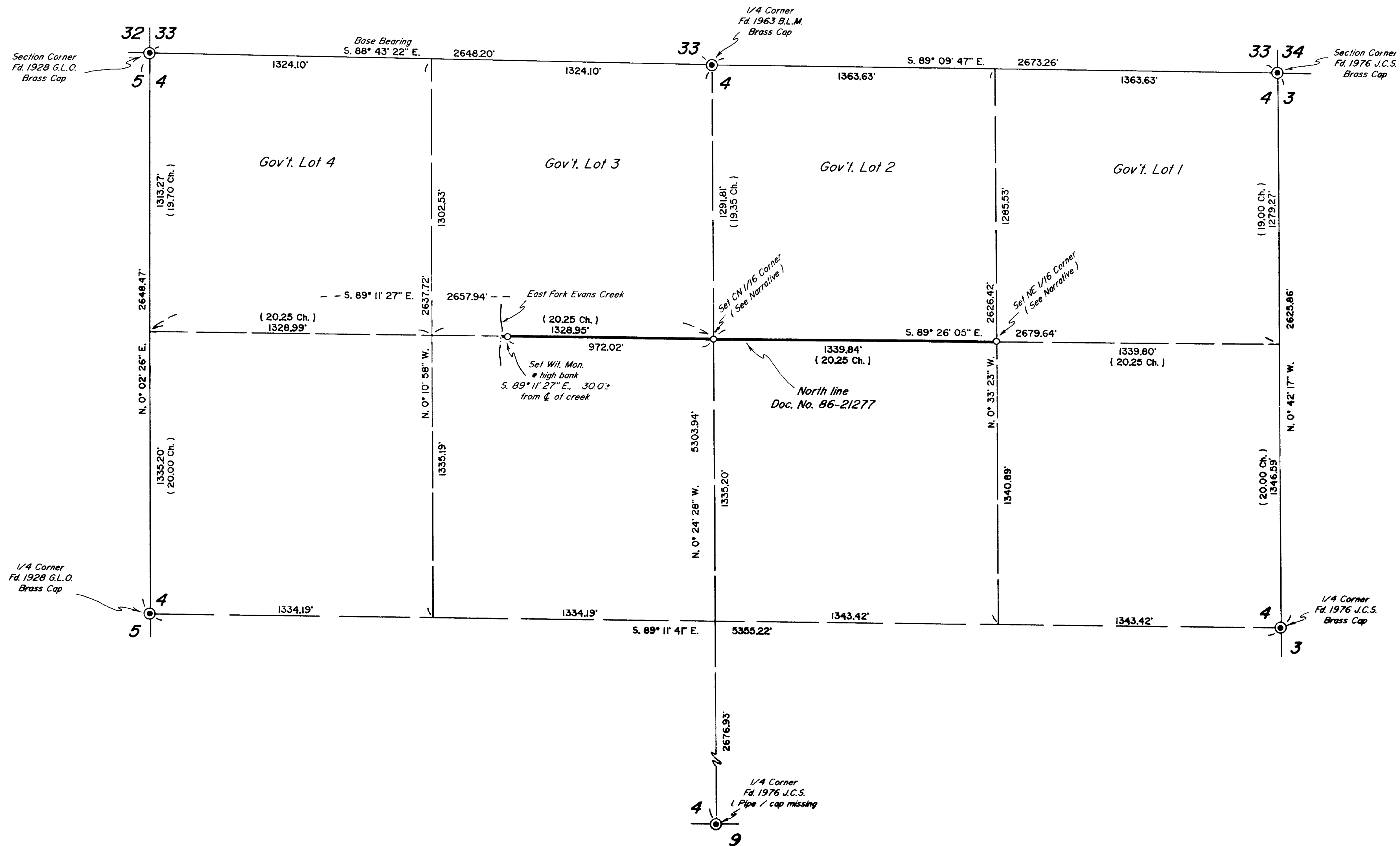

# Edwards Surveying & Land Planning Inc.

816 West 8th Street  
Medford, OR 97501  
Tel.: (503) 776-2313  
FAX: (503) 776-9978



598 NE "E" Street, Suite B  
Grants Pass, OR 97526  
Tel.: (503) 471-7059  
FAX: (503) 471-7809

SURVEYING • ENGINEERING • PLANNING

SURVEY NUMBER 14629

SURVEY NARRATIVE TO COMPLY WITH CHAPTER 209, PARAGRAPH 250,  
OREGON REVISED STATUTES

**SURVEY FOR:** Tom Terbeck  
663 Juanita Drive  
Jacksonville, Oregon 97530

**LOCATION:** In the North 1/2 of Section 4, T. 34 S.,  
R. 2 W., W.M., Jackson County, Oregon.

**PURPOSE:** To locate and monument the North line of that tract  
described in Document Number 86-21277, Official  
Records for said County and State, as shown on the  
accompanying map.

**PROCEDURE:** Control traverses were run to tie in the  
controlling Government corners as shown. The North  
1/2 of Section 4 was then subdivided as shown. The  
true lines were then marked and the corners  
monumented. Bearing trees were marked according to  
the 1973 B.L.M. Manual and were measured to the  
center of the tree at the root crown. Monuments  
set on this survey consist of 5/8" x 30" steel pins  
with red plastic caps mkd. "D.A. EDWARDS-LS  
2339". The bearing trees are situated as follows:

At the CN 1/16 corner of Section 4:  
A 4" diam. D. Fir brs. S. 45° E., 6.5 feet.  
A 10" diam. Pine brs. N. 68° E., 5.85 feet.

At the NE 1/16 corner of Section 4:  
A 4" diam. Pine brs. N. 45° E., 1.2 feet.  
A 4" diam. Oak brs. N. 54° E., 7.35 feet.

**BASIS OF BEARINGS:** Survey Number 10927 as shown on accompanying map.

**EQUIPMENT:** Nikon DTM-A5 Electronic Total Station.

**DATE COMPLETED:** July 21, 1995

REGISTERED  
PROFESSIONAL  
LAND SURVEYOR

*David A. Edwards*

OREGON  
JULY 26, 1988  
DAVID A. EDWARDS  
2339

Expires 12/31/95

\*\* RECEIVED \*\*

Date 8-10-95 By GE

This survey consists of:

1 sheet(s) Map

1 page(s) Narrative

JACKSON COUNTY  
SURVEYOR