

14628

MAP OF SURVEY

For

MICHAEL R. and CAROL A. MAARTENSE

Located in:

The S.W. 1/4 of Section 34, T.37S., R.1W., W.M.
Jackson County, Oregon

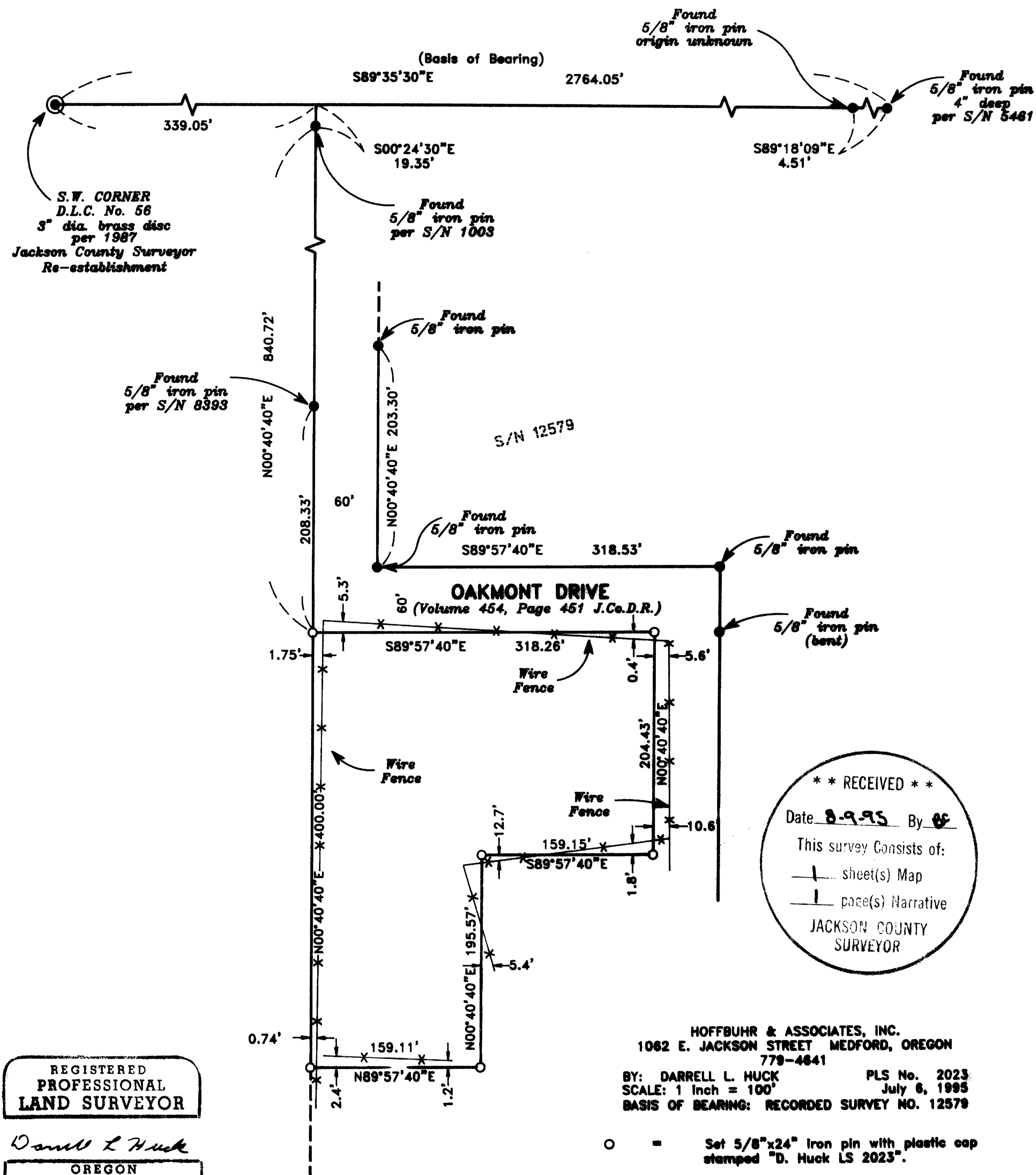

**** RECEIVED ****
Date: 8-9-95 By: 6
This survey consists of:
— 1 sheet(s) Map
— 1 page(s) Narrative
JACKSON COUNTY
SURVEYOR

REGISTERED
PROFESSIONAL
LAND SURVEYOR

Darrell L. Huck
OREGON
FEBRUARY 4, 1993
DARRELL L. HUCK
2023
EXPIRES 6-30-97

HOFFBUHR & ASSOCIATES, INC.
1062 E. JACKSON STREET MEDFORD, OREGON
779-4641
BY: DARRELL L. HUCK PLS No. 2023
SCALE: 1 inch = 100' July 8, 1995
BASIS OF BEARING: RECORDED SURVEY NO. 12579

- = Set 5/8"x24" Iron pin with plastic cap stamped "D. Huck LS 2023".
- = Found 5/8" Iron pin per Survey No. 12579 unless noted otherwise
- J.Co.D.R. = Jackson County Deed Records
- x — x — x = Fence line

37 1W 34, TL 3801

14628

SURVEY NO. 14628

**SURVEY NARRATIVE TO COMPLY WITH PARAGRAPH 209.250
OREGON REVISED STATUTES**

Survey for: Michael R. and Carol A. Maartense
2383 Greenbrook Drive
Medford, Oregon 97504

Location: Southwest one-quarter (1/4) of Section 34, Township
37 South, Range 1 West, Willamette Meridian, Jack-
son County, Oregon

Purpose: To survey and monument that tract of land described
in Instrument No. 93-36728 of the Official Records
of Jackson County, Oregon

Procedure: Utilizing a one-second theodolite and electronic
distance measuring equipment, a control traverse
was run tying monuments as shown on the attached
map. Monuments found per Recorded Survey No. 8393
and 12579 were used to control this survey.

Basis of
Bearing: Recorded Survey No. 12579

Date: July 6, 1995

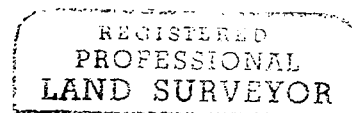
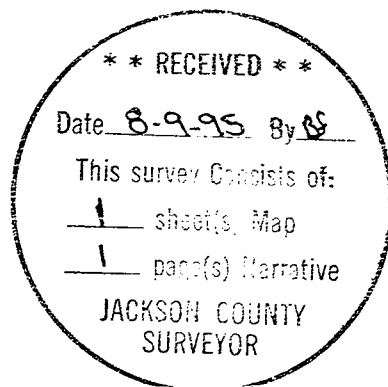

Darrell L. Huck

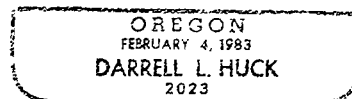

Darrell L. Huck
L.S. 2023 - Oregon
Expires 6/30/97
Hoffbuhr & Associates, Inc.
1062 East Jackson Street
Medford, Oregon 97504