

14627

# MAP OF SURVEY

LOCATED in the NE 1/4 of Section 17,  
T. 33 S., R. 1 W., W.M.,  
Jackson County, Oregon

\*\*\* RECEIVED \*\*\*  
 Date 8-10-95 By GE  
 This survey Consists of:  
1 sheet(s) Map  
1 page(s) Narrative  
 JACKSON COUNTY  
 SURVEYOR

SURVEYED FOR: *Jim Paisley*  
342 E. Trail Creek Road  
Trail, Oregon 97541

SURVEYED BY: *Edwards Surveying and Land Planning Inc.*  
816 West 8th Street  
Medford, Oregon 97501  
Phone: (503) 776-2313

July 17, 1995

### LEGEND

○ Indicates a 5/8" X 24" steel pin w/ red plastic cap mkd. 'D.A. EDWARDS--LS 2339' set.

SCALE: 1" = 100'      S.N. = Survey Number

BASIS OF BEARINGS: Existing control per S.N. 14436.

REGISTERED  
 PROFESSIONAL  
 LAND SURVEYOR  
*David A. Edwards*  
 OREGON  
 JULY 26, 1988  
 DAVID A. EDWARDS  
 2339

Expires 12/31/95

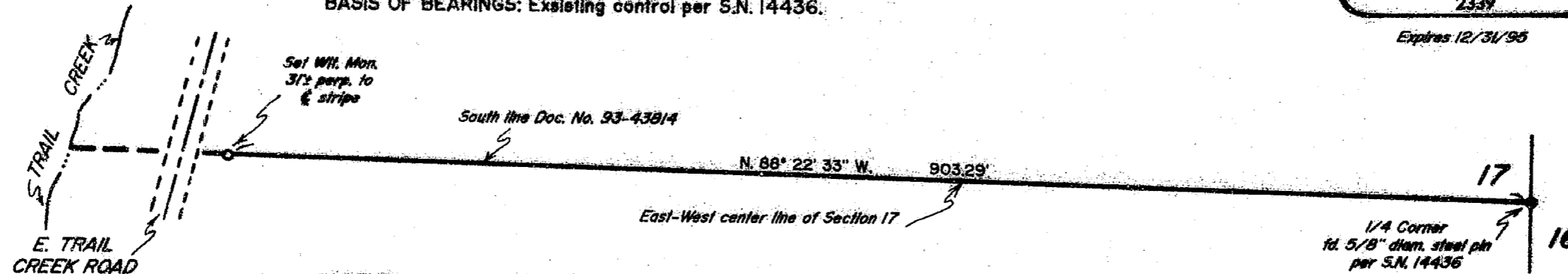

NOTE: See S.N. 12480 and S.N. 14436 for subdivision of Section 17.

T33-IW-17 Tax Lot 400

14627

# Edwards Surveying & Land Planning Inc.

816 West 8th Street  
Medford, OR 97501  
Tel.: (503) 776-2313  
FAX: (503) 776-9978



598 NE "E" Street, Suite B  
Grants Pass, OR 97526  
Tel.: (503) 471-7059  
FAX: (503) 471-7809

SURVEYING • ENGINEERING • PLANNING

SURVEY NUMBER 14627

SURVEY NARRATIVE TO COMPLY WITH CHAPTER 209, PARAGRAPH 250,  
OREGON REVISED STATUTES

SURVEY FOR: Jim Paisley  
342 East Trail Creek Road  
Trail, Oregon 97541

LOCATION: The Northeast 1/4 of Section 17,  
T. 33 S., R. 1 W., Jackson County, Oregon.

PURPOSE: To monument the South line of that tract  
described in Document Number 93-43814, Official  
Records for said County and State, as shown on the  
accompanying map.

PROCEDURE: Utilizing existing control points and data from  
Survey Number 12480 and Survey Number 14436 filed  
by this office, I computed the bearing of the East-  
West center line of Section 17. The line was then  
marked and a witness monument was set 31' easterly  
of and perpendicular to the center-line stripe of  
E. Trail Creek Road. The monument set on this  
survey is a 5/8" x 24" steel pin with a red plastic  
caps mkd. "D.A. EDWARDS-LS 2339".

BASIS OF  
BEARINGS: Existing Control per Survey Number 14436 filed by  
this office.

EQUIPMENT: Nikon DTM-A5 Electronic Total Station.

DATE  
COMPLETED: July 17, 1995

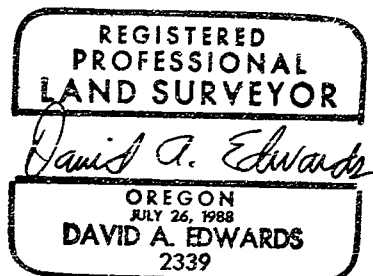
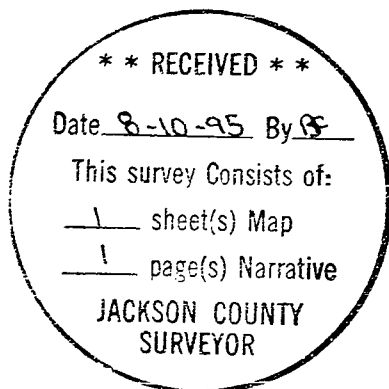

Expires 12/31/95