

# MAP OF SURVEY

For  
**JOHN HARMON**  
 232 Valley View Drive  
 Medford, Oregon 97504

Located in:  
 N.E. 1/4 of Section 12, T.37S., R.2W., W.M.  
 City of Medford, Jackson County, Oregon

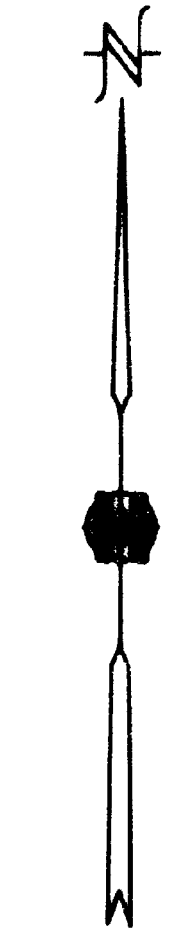

(AIRPORT BUSINESS PARK SUBDIVISION)

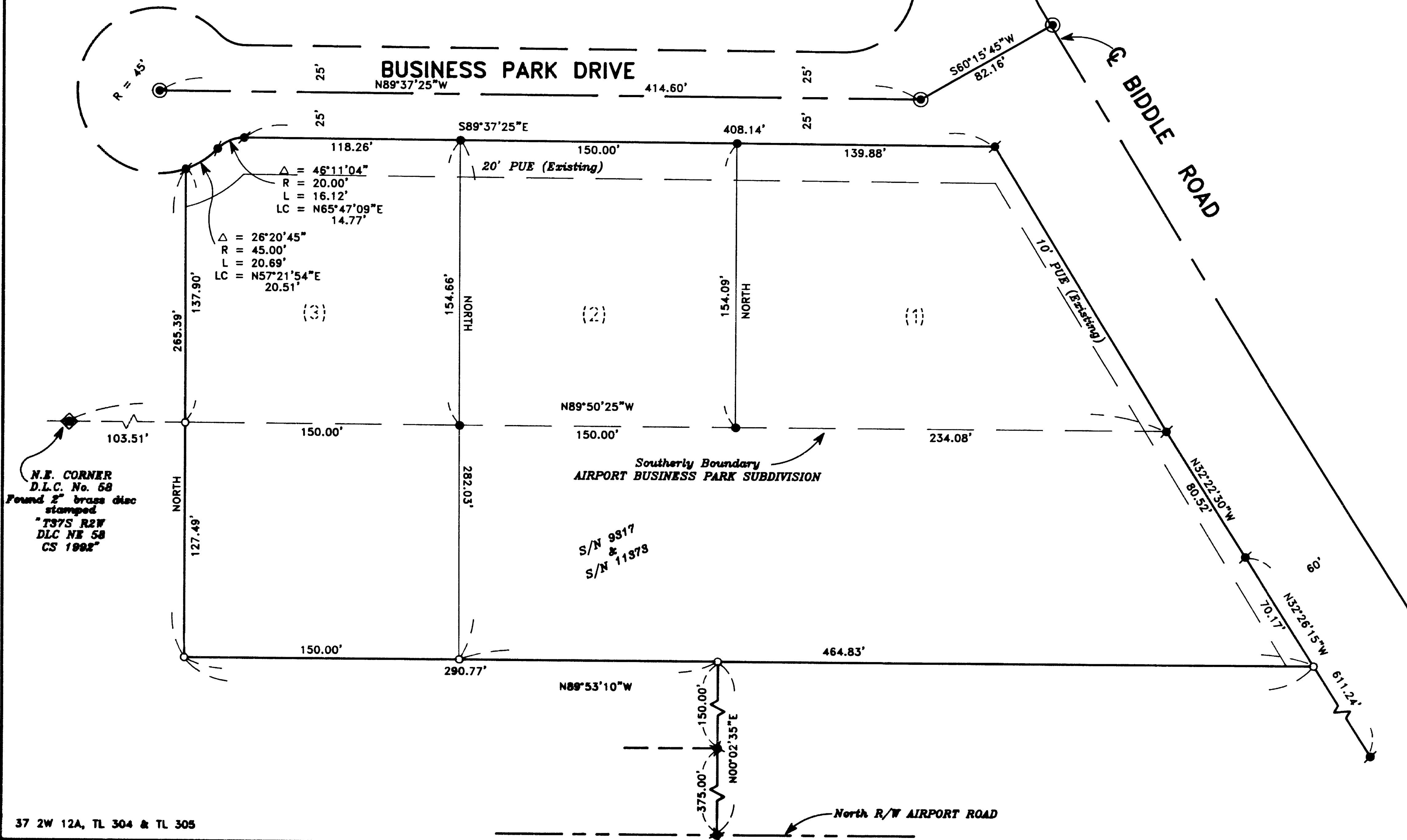

HOFFBUHR & ASSOCIATES, INC.  
 1062 E. JACKSON STREET MEDFORD, OREGON  
 779-4641  
 BY: DOUGLAS C. McMAHAN PLS No. 1913  
 SCALE: 1" = 50' July 31, 1995  
 BASIS OF BEARING: AIRPORT BUSINESS PARK SUBDIVISION  
 (C/L Street)

- = Set 5/8"x24" Iron pin with plastic cap stamped "D. McMahan LS 1913".
- = Found 5/8" Iron pin with cap stamped per AIRPORT BUSINESS PARK SUBDIVISION
- ⊙ = Found 5/8" Iron pin with cap stamped "D. Hoffbuhr LS 1640" per S/N 11373
- ⊗ = Found 5/8" Iron pin with cap stamped per "R. Bath LS 1069" per S/N 9317
- ⊕ = Found brass cap monument per AIRPORT BUSINESS PARK SUBDIVISION
- S/N = Filed Survey Number
- PUE = Easement for public utilities, storm drainage, irrigation, gas, water, electric, telephone, cable television and sanitary sewer construction and maintenance

8-4-95

REGISTERED  
 PROFESSIONAL  
 LAND SURVEYOR

*Douglas C. McMahan*

DOUGLAS C. McMAHAN  
 No. 1913  
 Expires 12/31/96

SURVEY NO. 14621

**SURVEY NARRATIVE TO COMPLY WITH PARAGRAPH 209.250  
OREGON REVISED STATUTES**

Survey for: John Harmon  
232 Valley View Drive  
Medford, Oregon 97504

Location: Northeast one-quarter (1/4) of Section 12, Township  
37 South, Range 2 West, Willamette Meridian, City  
of Medford, Jackson County, Oregon

Purpose: To survey, monument and prepare Map of Survey of  
properties as shown on the accompanying map per  
client's request

Procedure: Utilizing found monumentation per record plat of  
AIRPORT BUSINESS PARK SUBDIVISION and field Surveys  
No. 9317 and 11373 for control, I established  
monuments as shown on the accompanying map.

Basis of  
Bearing: Airport Business Park Subdivision  
(centerline street monuments)

Date: July 31, 1995

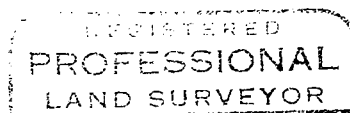
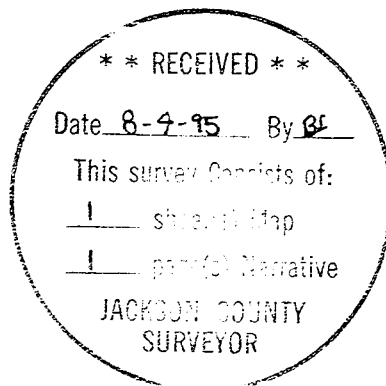

*Douglas C. McMahan*

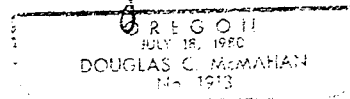

Douglas C. McMahan  
L.S. 1913 - Oregon  
Expires 12/31/96  
Hoffbuhr & Associates, Inc.  
1062 East Jackson Street  
Medford, Oregon 97504