

E Old Crater Lake Hwy.  
SECTION LINE

EAST R/W LINE

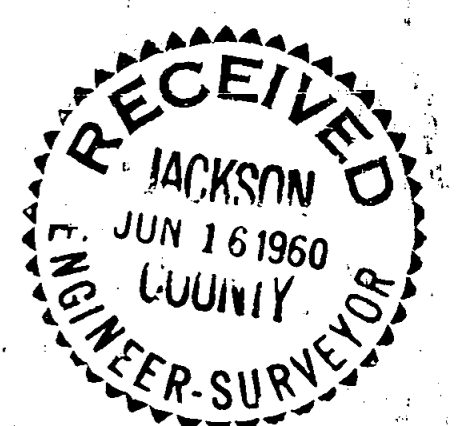
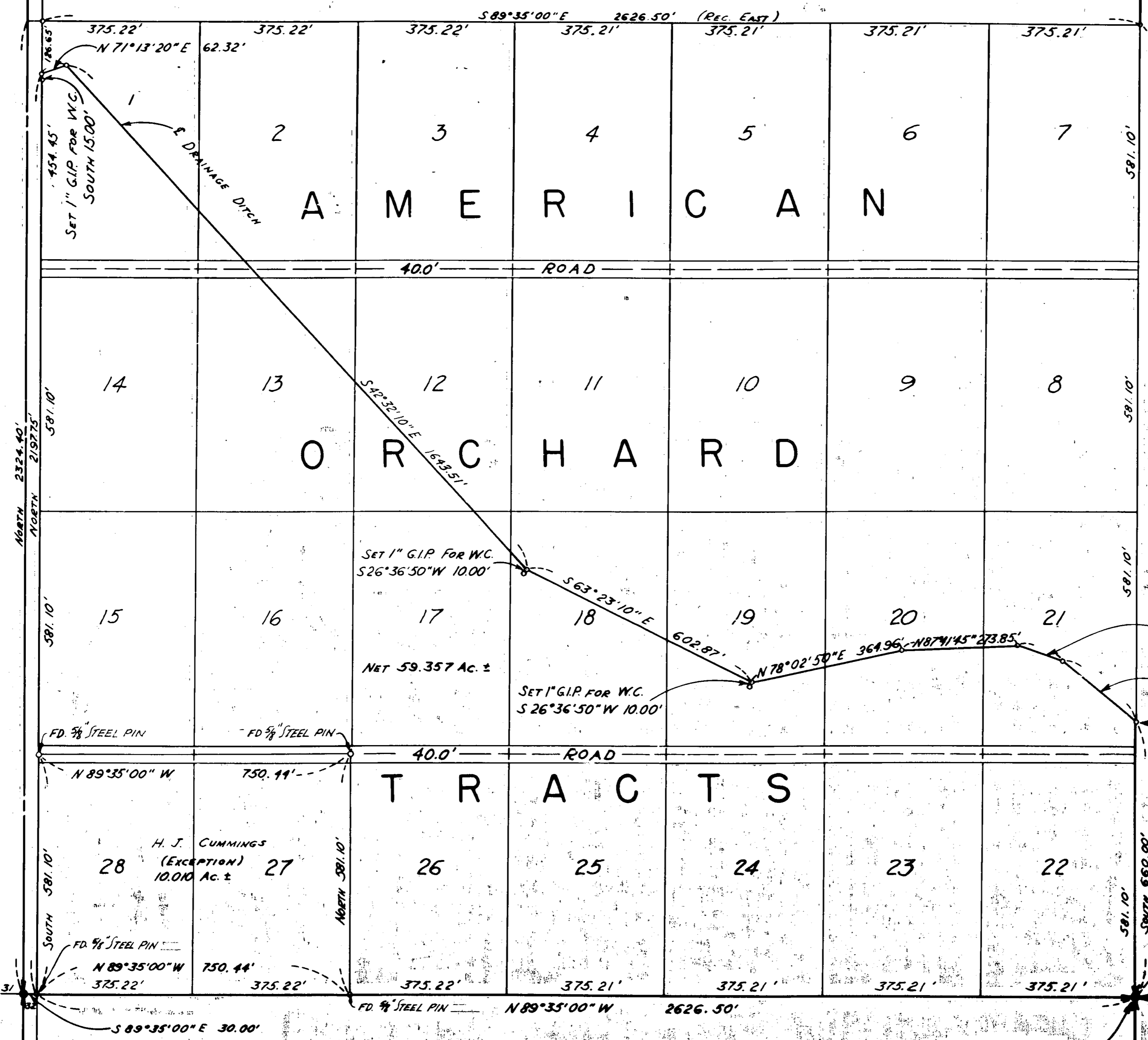
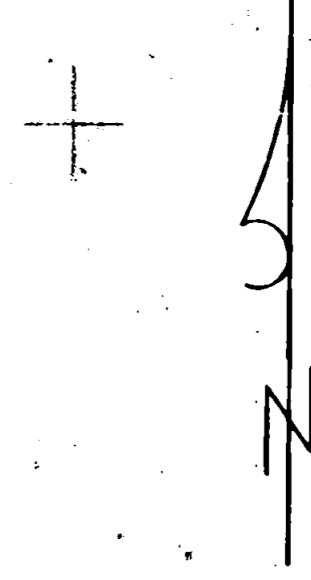

BOUNDARY LOCATION  
 PROPERTY SITUATE IN  
 AMERICAN ORCHARD TRACTS SUBDIVISION  
 SECTION 32, T36S R1W WM  
 JACKSON COUNTY, OREGON  
 L. P. LOVEJOY, L.S., MEDFORD, OREGON  
 SCALE 1" = 200' MARCH 15, 1960

NOTE: Record Bearings Used

REGISTERED  
 OREGON  
 LAND SURVEYOR  
*Les and D. Lovejoy*  
 NOVEMBER 19, 1959  
 LEBARD P. LOVEJOY  
 262

SET 1" G.I. PIPE FOR CTR SEC. 32

31 32  
6 5

Survey Narrative to Comply with Section 87-3301947 Oregon State Laws

Survey For: Myron Root and Co.  
Medford, Oregon

Purpose of Survey: To establish property boundaries  
of property sold.

Survey Location: American Orchard Tracts Subdivision,  
Section 32, Township 36 South, Range 1  
West, Willamette Meridian, Jackson  
County, Oregon.

Survey Procedure: Found Section corners and other survey  
monuments and used for basis of survey  
control. Set 1" G. I. pipes as shown.

Leland P. Lovejoy  
Registered Land Surveyor  
Work completed March 18, 1960

