

Map of Survey

Located in lot 10 and 11 of Block 2 of Humphrey-Knight Addition to the City of Medford, in the northeast quarter of Section 30, Township 37 South, Range 1 West of the Willamette Meridian, Jackson County, Oregon.

for
Ms. Erma S. Skidmore

15 Geneva Avenue
Medford, Oregon 97504

Property Line Adjustment
Instrument No. 95-12003
Official Records

129.60
S89°59'27"W

Fd Pin Brs.
S45°10'39"E 0.20 feet

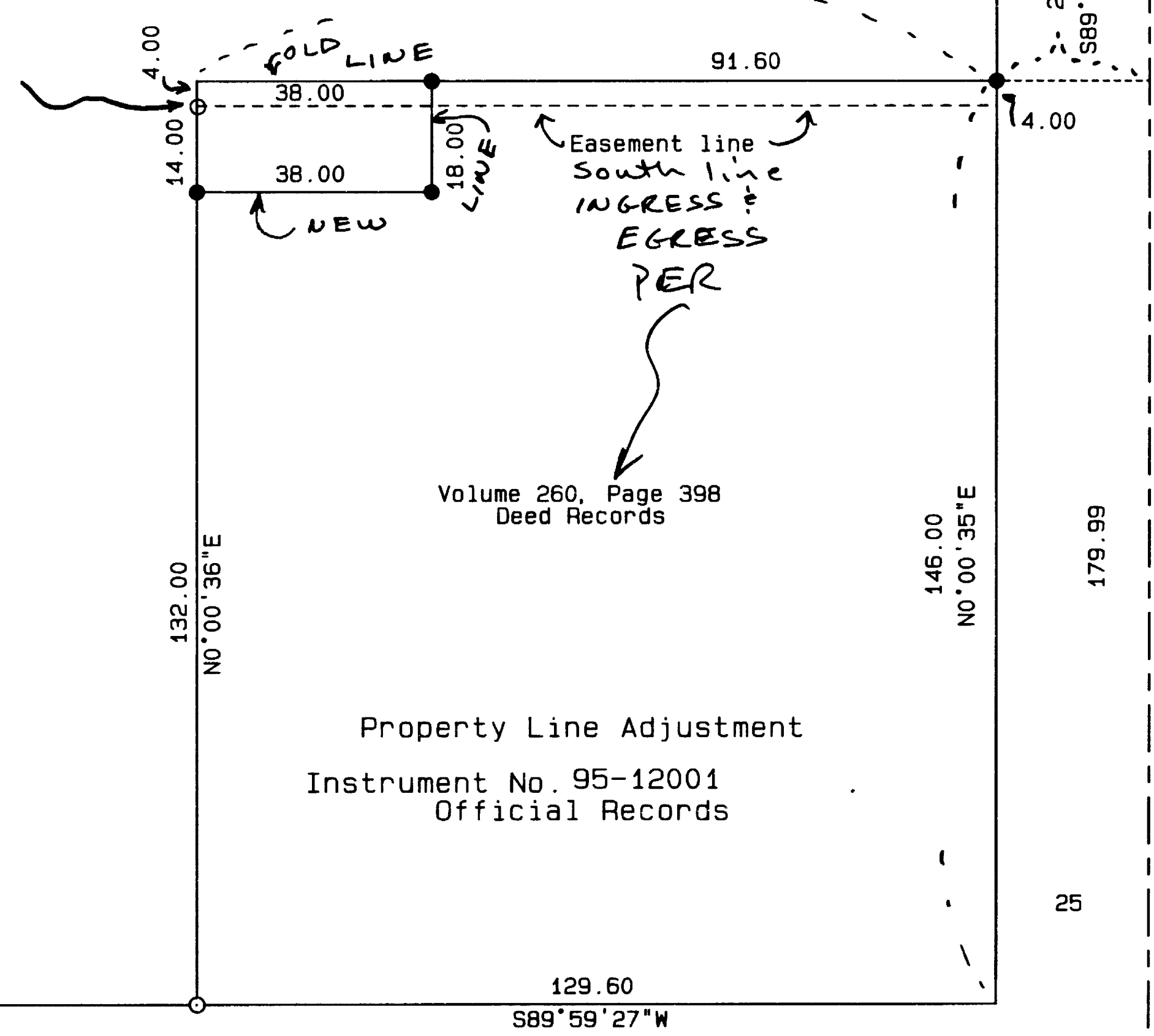

Found lead plug
Per field notes
Provided by M. E. Boyden

Legend:

Bearing is based on a Global Positioning Satellite observation of on the centerline of East Main Street as shown hereon, based on WGS-84.

- Found 5/8 inch iron pin per filed survey No. 355 or as described.
- Set 5/8 X 24 inch iron pin with yellow plastic cap marked "Farber PLS 2189".
- ⊙ Found brass disk set in concrete monument as per filed survey No. 13898.

SURVEY NARRATIVE TO COMPLY WITH O.R.S. 209.250

Purpose: To survey and monument the property line adjustment as shown hereon

Procedure: Control was tied in a closed traverse. The center line of East Main Street was held as monumented. The intersection of Geneva and East Main was held to be record distance per survey No. 355 from Crater Lake Avenue. The lead plug in the curb of Sherman Street was used for the alignment of Geneva Avenue. The location of the property was determined and the monuments were established as shown hereon.

Property Line Adjustment
Instrument No. 95-12001
Official Records

129.60
S89°59'27"W

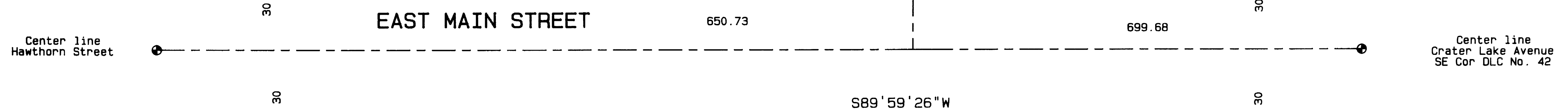

RECEIVED
DATE 7-31-95
HERBERT A. FARBER
PROFESSIONAL LAND SURVEYOR
OREGON
JUL 26 1995
HERBERT A. FARBER
2185
Expires 1-13-96

SURVEYED BY: FARBER & SONS, INC.
FARBER SURVEYING
P.O. BOX 5286
CENTRAL POINT, OREGON 97502

OFFICE:
908 EAST JACKSON
MEDFORD, OREGON 97504
PHONE: (503) 776-0846

COMPUTED BY: HAF
SCALE: 1 inch = 30 feet
DATE: 31 JUL 1995

ROTATION: 0°
ORIGIN: 9900.000 N 20150.000 E
JOB No.: 0453-94