

Map of Survey PROPERTY LINE ADJUSTMENT

Located in in the southeast quarter of Section 11 and southwest quarter of Section 12, Township 37 South, Range 2 West of the Willamette Meridian, City of Central Point, Jackson County, Oregon.
for

George and Sandra Gilman

452 Beall Lane
Central Point, Oregon 97502

Purpose: SURVEY NARRATIVE TO COMPLY WITH O.R.S. 209.250
To survey and monument the property line adjustment as approved hereon by the City of Central Point.
Zone clearance by the City of Central Point.

City Representative: *[Signature]* Date: JULY 28, 1995

Procedure: Utilizing control establish by this office, on several projects, the location of the property was determined and the monuments were established as shown hereon.

LEGEND:

- Bearing is based on S/N 13653 as shown hereon.
- Found 5/8 inch iron pin as shown, or monument as described.
- Found 5/8 inch iron pin as shown on S/N 12709.
- △ Found 5/8" iron pin with a Yellow Plastic Cap marked "FARBER LS 2189" as shown on S/N 13653.
- Set 5/8 X 24" iron pin with a Yellow Plastic Cap marked "FARBER LS 2189". WC HAVE ALUMINUM CAP MKD "WC PLS 2189"
- Boundary within stream bank of Elk Creek.
- S/N = Filed Survey No. in Jackson County Surveyor's Office.
- Instrument No. = Document recorded in the Official Records of Jackson County, Oregon.

REGISTERED
PROFESSIONAL
LAND SURVEYOR

[Signature]
OREGON
AUG 24, 1985
HERBERT A. FARBER
2189

Expires 12/31/95

SURVEYED BY: FARBER & SONS, INC.
FARBER SURVEYING
P.O. BOX 5286
CENTRAL POINT, OREGON 97502

OFFICE:
908 EAST JACKSON
MEDFORD, OREGON 97504
PHONE: (503) 776-0846

COMPUTED BY: HAF
SCALE: 1 inch = 100 feet
DATE: 7 JUN 1995

ROTATION: 0°
ORIGIN: 8400.000 N 10900.000 E
JOB No.: 0357-93 Re 0399-94, 0226-94

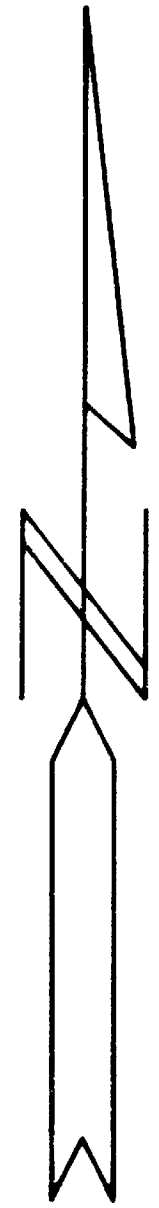
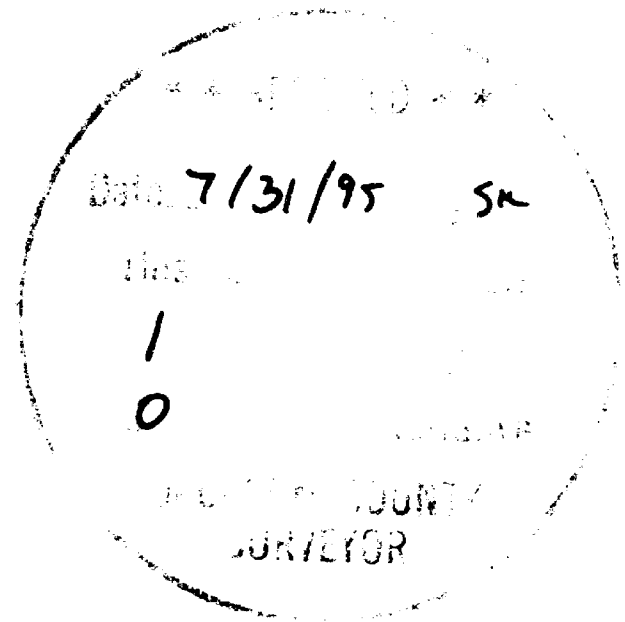
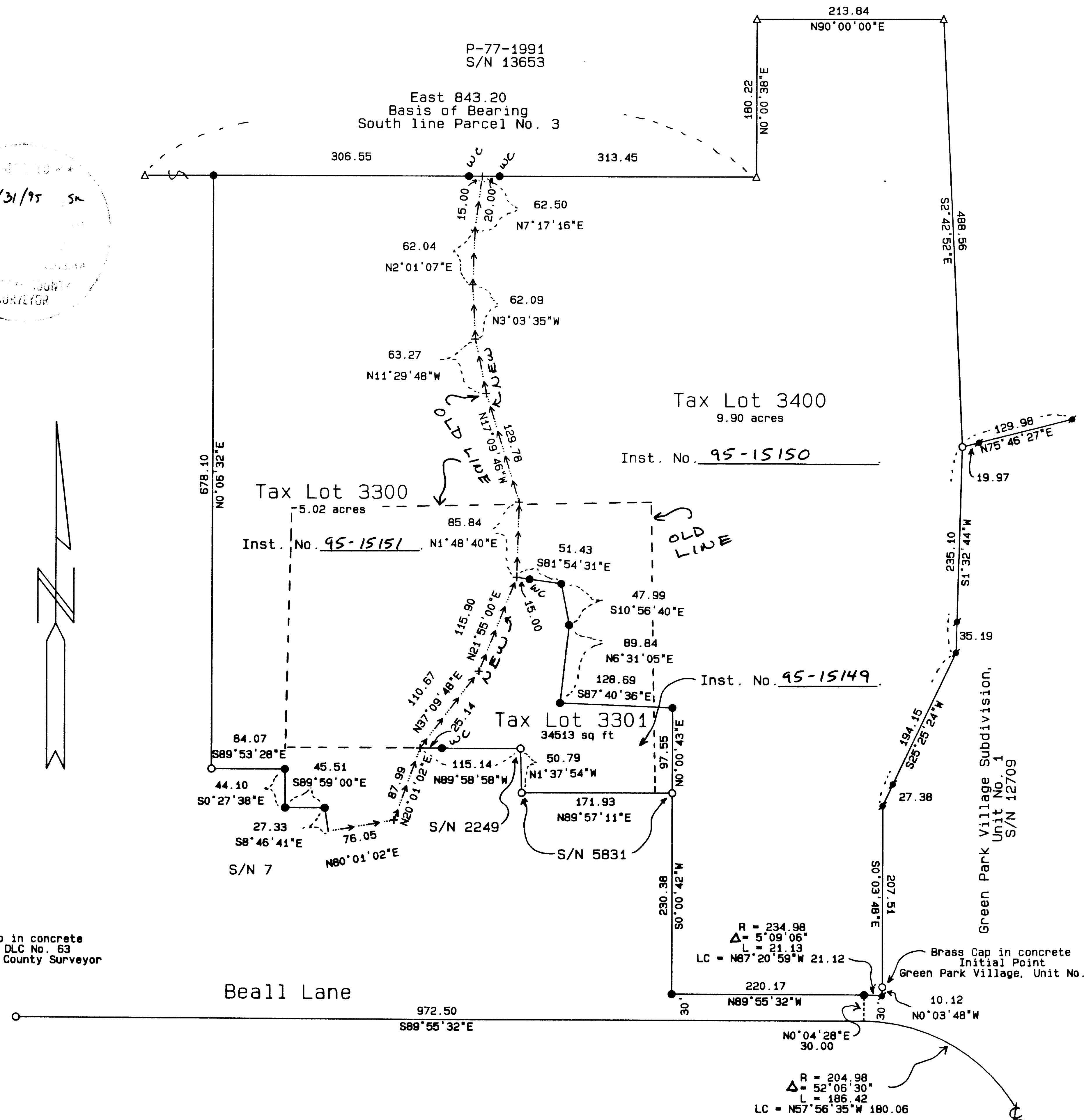

Brass Cap in concrete
NE cor DLC No. 63
Per Jackson County Surveyor