

MAP OF SURVEY

FOR

JACKSON COUNTY PUBLIC WORKS & PARKS DEPARTMENT

Located in:

The N.W. 1/4 and S.W. 1/4 of Section 13, and the N.E. 1/4 and the S.E. 1/4 of Section of 14
in Township 36 South, Range 2 West, Willamette Meridian
Jackson County, Oregon.

N.E. Corner D.L.C. 42
Found 3" Brass Disc in Monument Case
1.2' Deep Marked:
JACKSON COUNTY
NE DLC 42
CONTROL 1970

Section Corner
Found LEAD PLUG & TACK
in 6" x 6" Concrete Monument
Brass Disc has been removed.
Computed Location of Section
Corner from Found Reference
Points as stated in J. Co. Surveyors RE-ESTAB

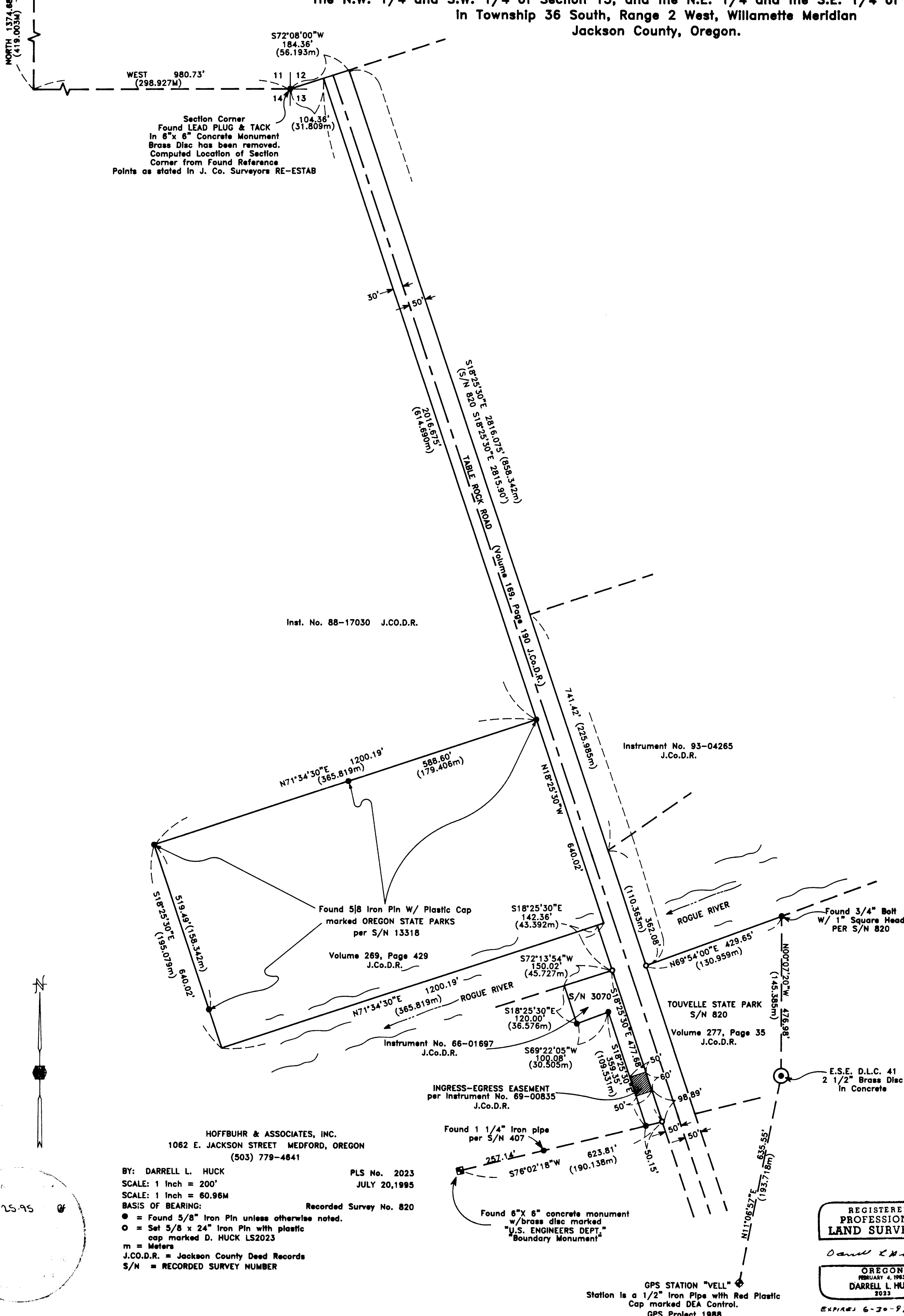

Inst. No. 88-17030 J.Co.D.R.

Instrument No. 93-04265
J.Co.D.R.

Found 5/8 Iron Pin W/ Plastic Cap
marked OREGON STATE PARKS
per S/N 13318
Volume 269, Page 429
J.Co.D.R.

Found 3/4" Bolt
w/ 1" Square Head
PER S/N 820

TOUVELLE STATE PARK
S/N 820
Volume 277, Page 35
J.Co.D.R.

Instrument No. 66-01697
J.Co.D.R.

INGRESS-EGRESS EASEMENT
per Instrument No. 69-00835
J.Co.D.R.

E.S.E. D.L.C. 41
2 1/2" Brass Disc
in Concrete

Found 1 1/4" Iron pipe
per S/N 407

Found 6" x 6" concrete monument
w/ brass disc marked
"U.S. ENGINEERS DEPT."
Boundary Monument

REGISTERED
PROFESSIONAL
LAND SURVEYOR

Darrell L. Huck
OREGON
FEBRUARY 4, 1983
DARRELL L. HUCK
2023

GPS STATION "VELL"
Station is a 1/2" Iron Pipe with Red Plastic
Cap marked DEA Control.
GPS Project 1988

HOFFBUHR & ASSOCIATES, INC.
1062 E. JACKSON STREET MEDFORD, OREGON
(503) 779-4841
BY: DARRELL L. HUCK PLS No. 2023
SCALE: 1 inch = 200' JULY 20, 1995
SCALE: 1 inch = 60.96M
BASIS OF BEARING: Recorded Survey No. 820
● = Found 5/8" Iron Pin unless otherwise noted.
○ = Set 5/8 x 24" Iron Pin with plastic
cap marked D. HUCK LS2023
m = Meters
J.CO.D.R. = Jackson County Deed Records
S/N = RECORDED SURVEY NUMBER

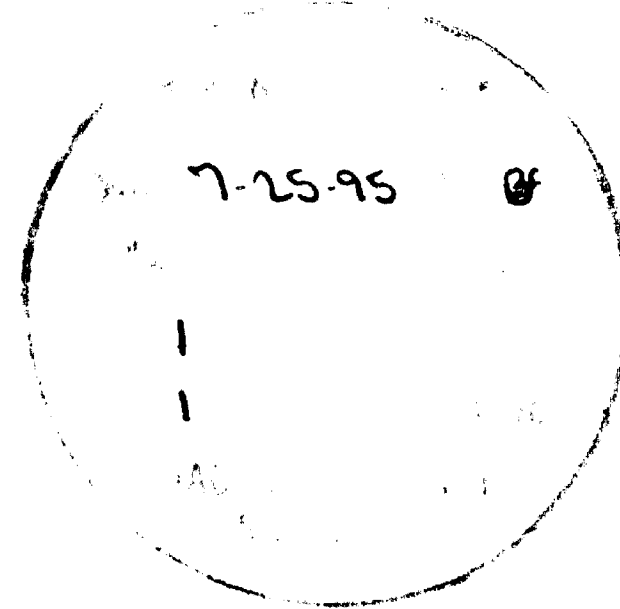

SURVEY NO. 14604

SURVEY NARRATIVE TO COMPLY WITH PARAGRAPH 209.250
OREGON REVISED STATUTES

SURVEY FOR: Jackson County Public Works and Parks Dept.
200 Antelope Road
White City, Oregon 97503

LOCATION: the West one-half (1/2) of Section 13 and the East one-half (1/2) of Section 14 in
Township 36 South, Range 2 West, Willamette Meridian, Jackson County, Oregon

PURPOSE: to locate the right-of-way boundary of Table Rock Road

PROCEDURE: Control for the right-of-way location of Table Rock Road was based on found monuments as shown of Recorded Survey No. 820. The bearing rotation is based on the computed bearing between the northwest corner of Section 13 and the East-Southeast Corner of Donation Land Claim No. 41. The City of Medford Water Department property (tax lot 801) has been previously surveyed per survey No. 3070 and monuments found per that survey were accepted to control the boundary lines. The boundary of the portion of Tou Velle Park lying along the northerly bank of Rogue River (tax lot 500) was surveyed and monumented as shown of Recorded Survey No. 13318.

Elevation control for the project is based on G.P.S. Station "VELL"; a 1/2" iron pin with red plastic cap marked DEA Control. This station was established by D.E.A. Inc. in 1988 and is on file in the office of the Jackson County Surveyor. Record elevation is 381.576 meters and is based on NGVD 29/47 Datum. The coordinate system used is a local system originating at Station "VELL" with a north value of 5000.000 meters and East value of 10,000.00 meters. Equipment utilized was a Leica T-1600 theodolite and electronic distance meter. Data was collected through the T-1600 data collection system.

BASIS OF BEARING: Recorded Survey No. 820

DATE: July 20, 1995

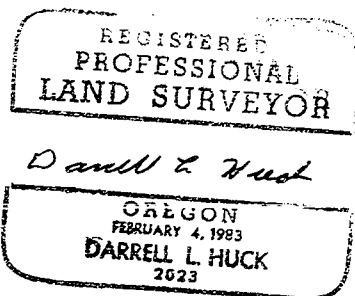
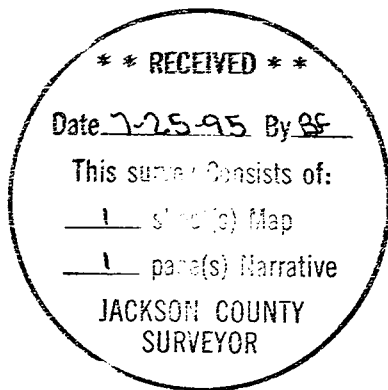

DARRELL L. HUCK
L.S. 2023- Oregon
Expires 6/30/97
Hoffbuhr & Associates, Inc.
1062 East Jackson Street
Medford, Oregon 97504