

14602

Survey For

Joseph F. & Jean E. Ira
1930 Bristol Drive
Medford, Oregon
97504

Location

SW 1/4 Section 10,
T.34S., R.1W., W.M.,
City of Shady Cove,
Jackson County, Oregon

Survey By

Kaiser Surveying
19440 Highway 62
Eagle Point, Oregon
97524

Date

July 10, 1995

Legend

- Found monument as indicated
 - Found 5/8" Rebar/Plastic Cap (S.N. 13283)
 - Set 5/8" x 24" Rebar with Plastic Cap marked "KAISER RLS 803"
- S.N. = Filed Survey Number
(Filed Surveyors Office)
- W.C. = Witness Corner

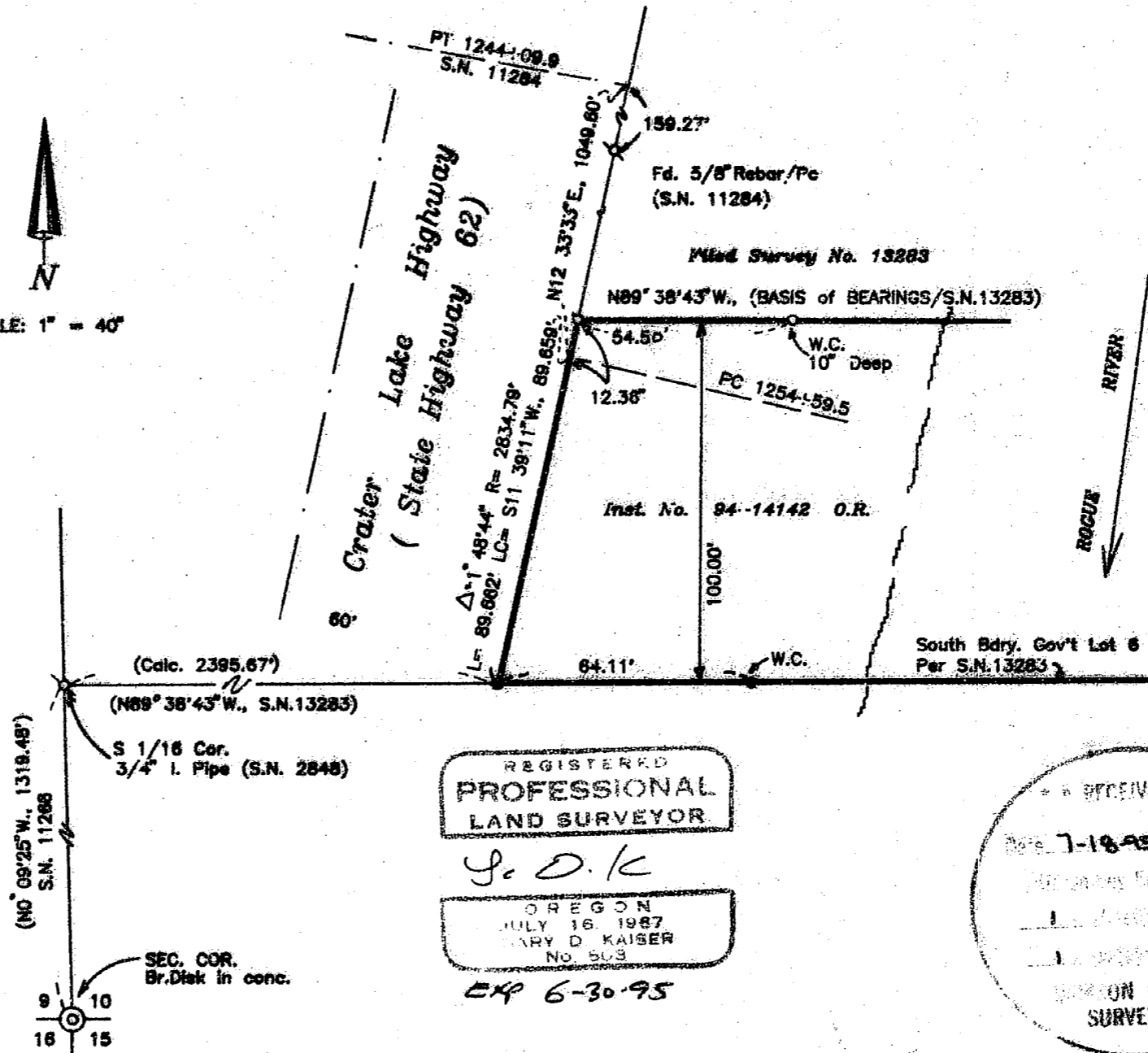
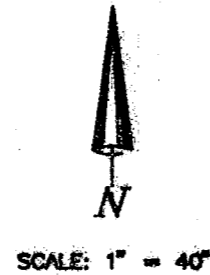

REGISTERED
PROFESSIONAL
LAND SURVEYOR

J. D. K.

OREGON
JULY 16, 1987
MARY D. KAISER
No. 503

EXP 6-30-95

* * RECEIVED * *

Date 7-18-95 By GE

Plat consists of:

1. () Map

1. () Narrative

JACKSON COUNTY
SURVEYOR

14602

GARY D. KAISER
R.P.L.S. ORE. 803
C.W.R.E. ORE. 73

KAISER SURVEYING
19440 HIGHWAY 62
EAGLE POINT, OREGON 97524

PHONE
SHADY COVE (503) 878-3995
Fax (503) 878-3995

SURVEY NO. 14602

SURVEY NARRATIVE TO COMPLY WITH O.R.S. 209.250

SURVEY FOR: JOSEPH F. & JEAN E. IRA
1930 BRISTOL DRIVE
MEDFORD, OR 97504

SURVEY BY: KAISER SURVEYING
19440 HWY. 62
EAGLE POINT, OR 97524

LOCATION: SW ¼ of Section 10, T. 34 S.,
R. 1 W., W.M., City of Shady Cove,
Jackson County, Oregon

BASIS OF BEARINGS: Filed Survey No. 13283 (South Bdry.)

DATE: July 10, 1995

PURPOSE: Monument tract described in Inst.
No. 94-14142 O.R.

PROCEDURE: The subject tract boundaries were
monumented utilizing controls shown on Filed Survey No.
13283.

The highway 62 right-of-way lines were located per Filed
Survey No. 11284 and state highway right-of-way map County
Surveyors File No. 97/5.

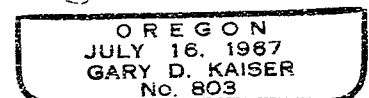
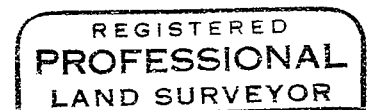
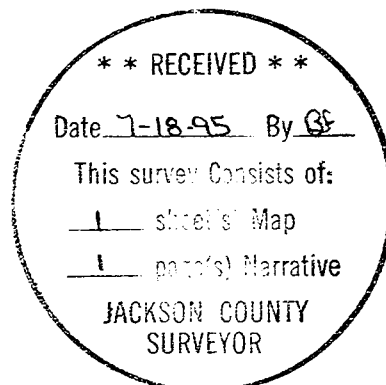

EXP 6-30-97