

14600

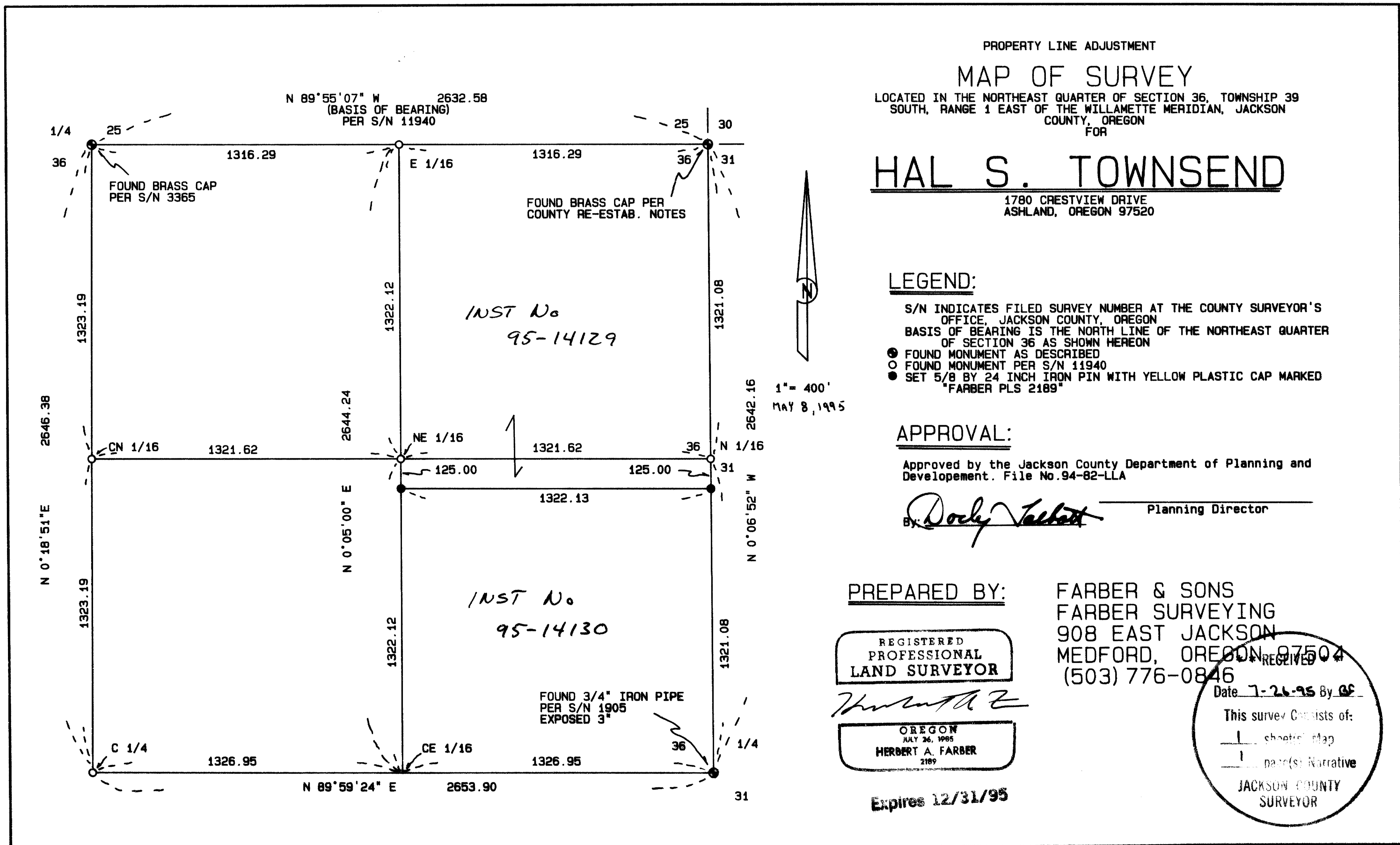

39 1E 36

PROPERTY LINE ADJUSTMENT

### MAP OF SURVEY

LOCATED IN THE NORTHEAST QUARTER OF SECTION 36, TOWNSHIP 39 SOUTH, RANGE 1 EAST OF THE WILLAMETTE MERIDIAN, JACKSON COUNTY, OREGON FOR

## HAL S. TOWNSEND

1780 CRESTVIEW DRIVE  
ASHLAND, OREGON 97520

#### LEGEND:

- S/N INDICATES FILED SURVEY NUMBER AT THE COUNTY SURVEYOR'S OFFICE, JACKSON COUNTY, OREGON
- BASIS OF BEARING IS THE NORTH LINE OF THE NORTHEAST QUARTER OF SECTION 36 AS SHOWN HEREON
- FOUND MONUMENT AS DESCRIBED
- FOUND MONUMENT PER S/N 11940
- SET 5/8 BY 24 INCH IRON PIN WITH YELLOW PLASTIC CAP MARKED "FARBER PLS 2189"

#### APPROVAL:

Approved by the Jackson County Department of Planning and Development. File No. 94-82-LLA

By: *Dorly Tackett* Planning Director

#### PREPARED BY:

FARBER & SONS  
FARBER SURVEYING  
908 EAST JACKSON  
MEDFORD, OREGON 97504  
(503) 776-0846

REGISTERED  
PROFESSIONAL  
LAND SURVEYOR

*Herbert A. Farber*

OREGON  
JULY 26, 1985  
HERBERT A. FARBER  
2189

Expires 12/31/95

RECEIVED  
Date 7-21-95 By CF

This survey consists of:  
 1 sheet of map  
 1 page(s) narrative

JACKSON COUNTY  
SURVEYOR

14600

Survey No. 14600

SURVEY NARRATIVE TO COMPLY WITH O.R.S. 209.250

Survey for: Hal Townsend  
1780 Crestview Drive  
Ashland, Oregon 97520

Location: Located in the northeast quarter of Section  
36, Township 39 South, Range 1 East of the  
Willamette Meridian, Jackson County, Oregon.

Purpose: To survey and monument the Property Line  
Adjustment as approved by Jackson County  
Planning Department. File No. 94-82-LLA.

Procedure: Utilizing control established in the  
performance of Survey No. 11940 as filled in  
the Surveyor's Office, Jackson County, Oregon.  
I set the property line adjustment corners as  
shown on the accompanying plat.

Surveyed by: Farber & Sons, Inc.  
Farber Surveying  
908 East Jackson Street  
Medford, Oregon 97504

Date: May 8, 1995

faf\townsend\nar.doc

REGISTERED  
PROFESSIONAL  
LAND SURVEYOR



OREGON  
JULY 26, 1905  
HERBERT A. FARBER  
2189

Expires 12/31/95

\*\* RECEIVED \*\*  
Date 7-26-95 By GF  
This survey consists of:  
1 sheet(s) Map  
1 page(s) Narrative  
JACKSON COUNTY  
SURVEYOR