

MAP OF SURVEY
 Of Lot 8, Block 2, PAGE ADDITION
 In the N.W. 1/4 of the N.E. 1/4 of Sec. 25,
 T.37 S., R.2 W., W.M. City of Medford
 Jackson County, Oregon

SURVEY FOR:

Great American Homes
2811 Leonard Avenue
Medford, OR 97504

SURVEY BY:

L.J. Friar & Associates, P.C.
Consulting Land Surveyors
304 South Holly Street
Medford, Oregon 97501
Phone: (503) 772-2782

LEGEND:

- - Found brass disk per RS10826.
- - Found 1" iron pin in case. See RS470, 1162 & 10826.
- - Set 5/8" x 24" iron pin with plastic cap mkd. L.J. FRIAR & ASSOC.
- () - Plat record data. RS - Recorded Survey ●.

BASIS OF BEARINGS: Centerline of Holly Street per RS 11185.

UNIT OF MEASUREMENT: Feet DATE: February 7, 1995 SCALE: 1" = 30'

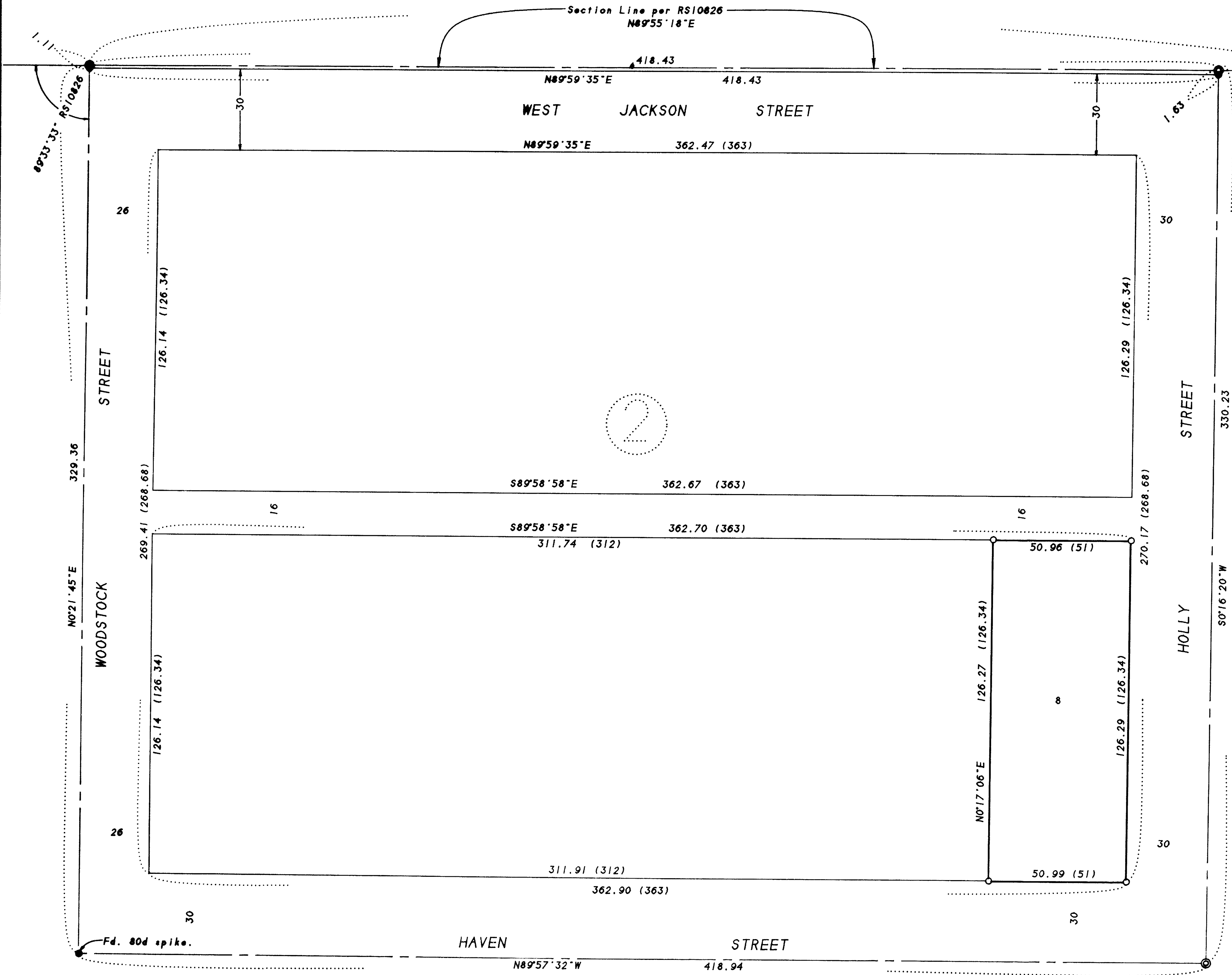

SURVEY NARRATIVE TO COMPLY WITH O.R.S. 209.250

PURPOSE: To monument the corners of TL3600.

PROCEDURE:

Tied to centerline monuments set or found by RS 10826. Held the map record angle and distance at the intersection of Jackson & Woodstock per RS10826 to calculate the position of the intersection of Haven & Woodstock. Held the found 1" iron pins on Jackson Street for the proportioning of the East & West sides of Block 2 of PAGE ADDITION. These pins have been utilized by other surveys in the area since 1950, even though they are not on the Section line as shown on RS10826. With the Block corners calculated the position of the Lot corners by proportion to Plat record dimensions and set same. Those monuments found as well as those set are as shown hereon.

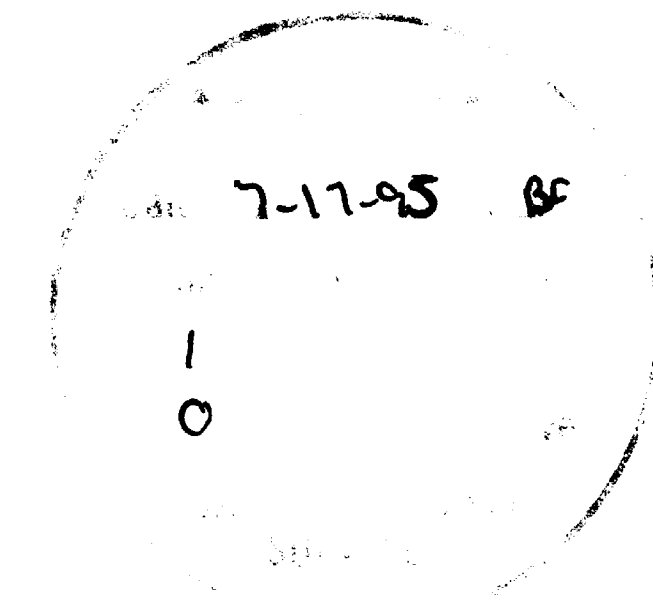

REGISTERED
 PROFESSIONAL
 LAND SURVEYOR
 James E. Hibbs
 OREGON
 JULY 17, 1986
 JAMES E. HIBBS
 2234
 Renewal Date 6-30-95

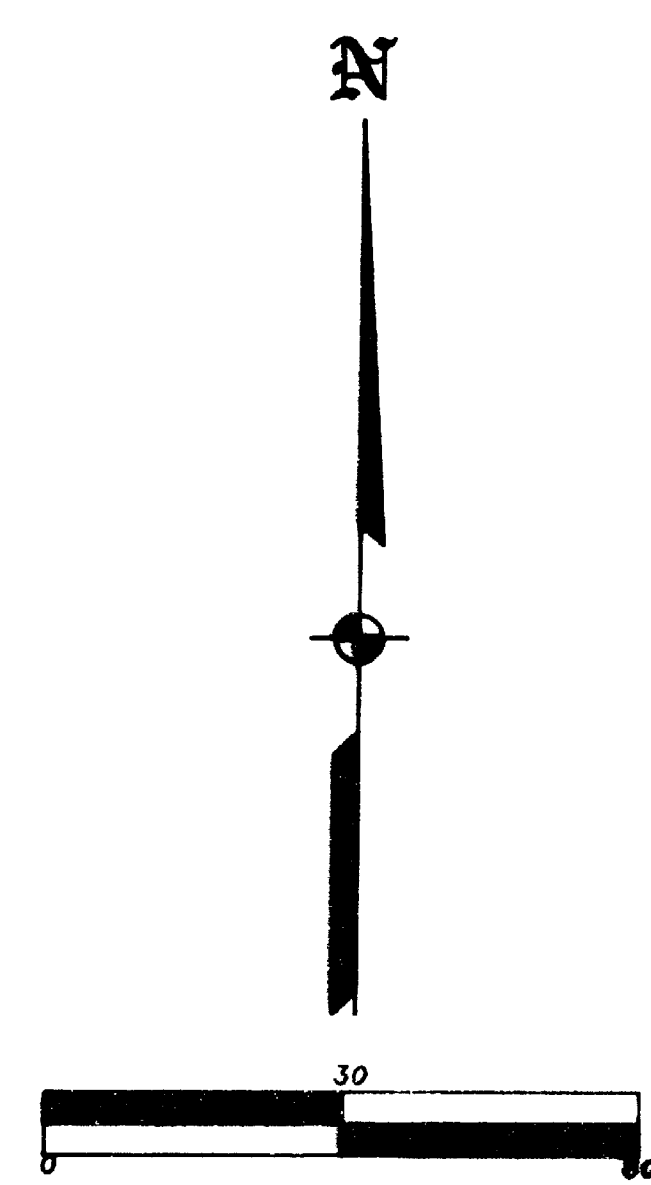

372W25AB TL3600