

# MAP OF SURVEY

LOCATED in Lots 1 and 2, Block 3, AMENDED PLAT EUCLID PARK ADDITION to the City of Medford,  
in the NE 1/4 of Section 29, T. 37 S., R. 1 W., W.M., Jackson County, Oregon.

July 5, 1995

SURVEYED FOR: *Ron Ring*  
2200 Hillcrest Road  
Medford, Oregon 97504

SURVEYED BY: *Edwards Surveying and Land Planning, Inc.*  
816 West 8th Street  
Medford, Oregon 97501  
Phone (503) 716-2313

598 NE "E" Street, Suite B  
Grants Pass, Oregon 97526  
Phone (503) 471-7054

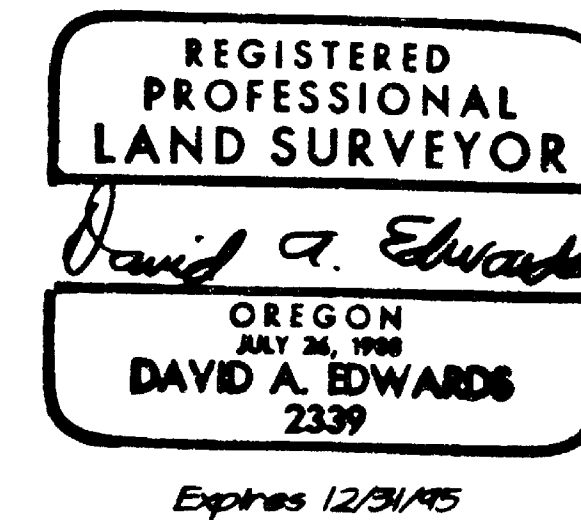

### LEGEND

- Indicates 5/8" diam. I. Pin fd. per AMENDED PLAT OF EUCLID PARK ADDITION to the City of Medford.
- Indicates 5/8" x 30" steel pin w/red plastic cap mkd. "D.A. EDWARDS-LS 2339" set.
- ( ) Indicates Record Data per AMENDED PLAT OF EUCLID PARK ADDITION unless noted otherwise.

BASIS OF BEARINGS: AMENDED PLAT OF EUCLID PARK ADDITION

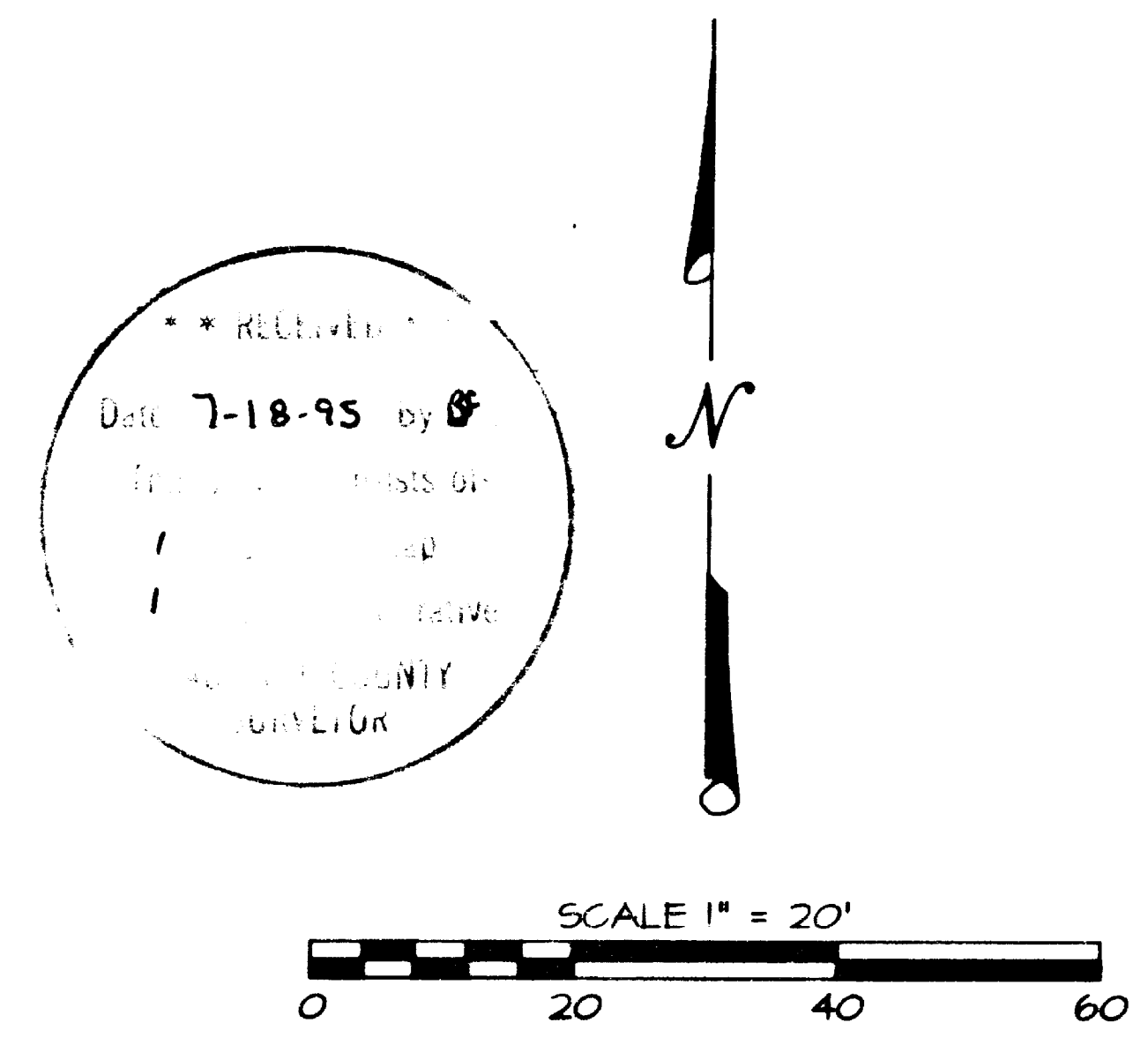
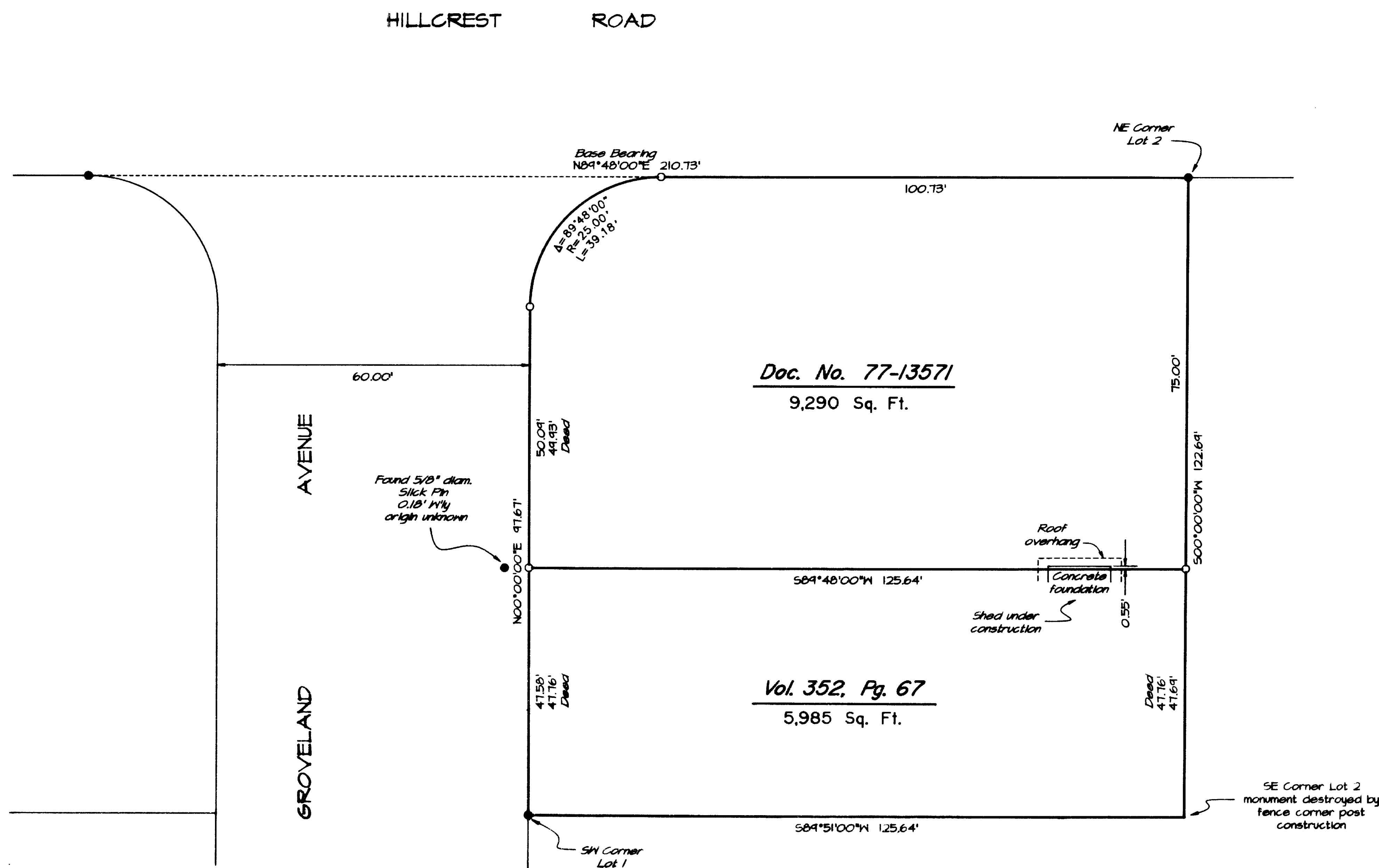

# Edwards Surveying & Land Planning Inc.

816 West 8th Street  
Medford, OR 97501  
Tel.: (503) 776-2313  
FAX: (503) 776-9978



598 NE "E" Street, Suite B  
Grants Pass, OR 97526  
Tel.: (503) 471-7059  
FAX: (503) 471-7809

SURVEYING • ENGINEERING • PLANNING

SURVEY NUMBER 14596

SURVEY NARRATIVE TO COMPLY WITH CHAPTER 209, PARAGRAPH 250,  
OREGON REVISED STATUTES

**SURVEY FOR:** Ron Ring  
2200 Hillcrest Road  
Medford, Oregon 97504

**LOCATION:** In Lots 1 and 2, Block 3, AMENDED PLAT OF  
EUCLID PARK ADDITION to the City of Medford, in  
the NE 1/4 of Section 29, T. 37 S.,  
R. 1 W., W.M., Jackson County, Oregon.

**PURPOSE:** To locate and monument the boundaries of tract  
described in Document Number 77-13571, Official  
Records, as shown on the accompanying map.

**PROCEDURE:** Utilizing the found monuments, plat record and  
deed references as shown, computed the boundary  
positions. Monuments set on this survey consist  
of 5/8" x 30" steel pins with red plastic caps  
mkd. "D.A. EDWARDS-LS 2339".

**BASIS OF  
BEARINGS:** AMENDED PLAT OF EUCLID PARK ADDITION.

**EQUIPMENT:** Nikon DTM-A10LG Electronic Total Station.

**DATE  
COMPLETED:** July 5, 1995.

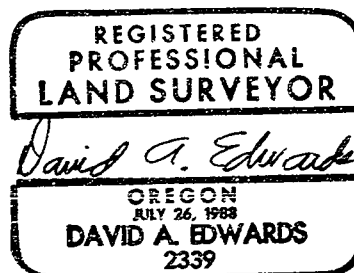
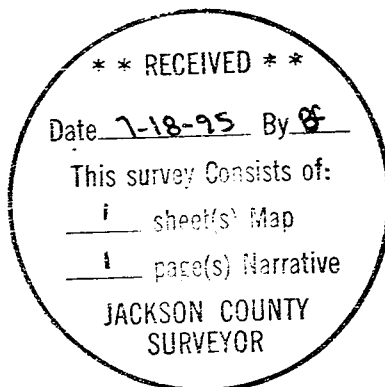

Expires 12/31/95