

MAP OF SURVEY

PROPERTY LINE ADJUSTMENT
 LOCATED in the NW 1/4 of Section II,
 T. 38 S., R. 4 W., W.M., Jackson County, Oregon

May 22, 1995

SURVEYED FOR: *John Willoughby*
 520 Left Fork Humbug Crk. Rd.
 Applegate, Oregon 97530

SURVEYED BY: *Edwards Surveying and Land Planning Inc.*
 816 West 8th Street
 Medford, Oregon 97501
 Phone: (503) 776-2313

**** RECEIVED ****
 Date 6-16-95 By JE
 This survey consists of:
 1 sheet(s) Map
 1 page(s) Narrative
 JACKSON COUNTY
 SURVEYOR

REGISTERED
 PROFESSIONAL
 LAND SURVEYOR
David A. Edwards
 OREGON
 JULY 26, 1988
DAVID A. EDWARDS
 2339
 Expires 12/31/95

APPROVAL -95-16-LLA

Approved by the Jackson County Department of Planning and Development.

By: *Dady Talbot* Date: 6-27-95

LEGEND

- Indicates a 5/8" diam. I. Pin fd. per S.N. 3606 unless noted otherwise.
 - Indicates a 5/8" X 24" steel pin w/ red plastic cap mkd. 'D.A. EDWARDS -- LS 2339' set.
 - () Denotes record data per S.N. 3606 S.N. = Survey Number
- SCALE: 1" = 100'
 BASIS OF BEARINGS: S.N. 9506 as shown.

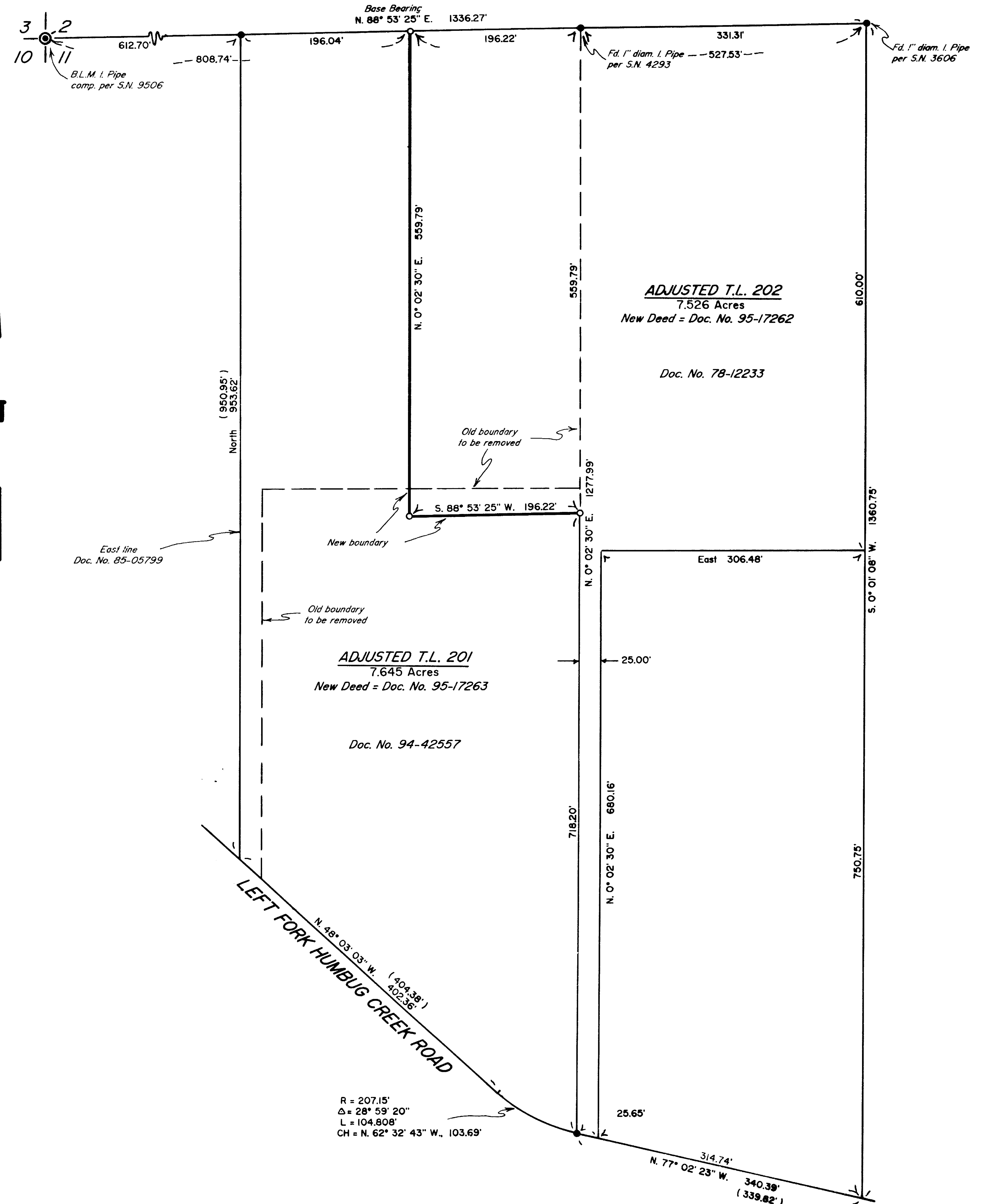

Edwards Surveying & Land Planning Inc.

816 West 8th Street
Medford, OR 97501
Tel.: (503) 776-2313
FAX: (503) 776-9978



598 NE "E" Street, Suite B
Grants Pass, OR 97526
Tel.: (503) 471-7059
FAX: (503) 471-7809

SURVEYING • ENGINEERING • PLANNING

SURVEY NUMBER 14594

SURVEY NARRATIVE TO COMPLY WITH CHAPTER 209, PARAGRAPH 250,
OREGON REVISED STATUTES

SURVEY FOR: John Willoghby
520 Left Fork Humbug Creek Road
Applegate, Oregon 97530

LOCATION: In the NW 1/4 of Section 11, T. 38 S.,
R. 4 W., W.M., Jackson County, Oregon.

PURPOSE: PROPERTY LINE ADJUSTMENT; County Planning Dept.
File No. 95-16-LLA: To locate and monument the
adjusted boundary as shown on the accompanying
map and to prepare new legal descriptions of
the adjusted tracts.

PROCEDURE: Utilizing for control the found monuments and
deed references as shown on the attached map,
computed the boundary positions. Monuments set
on this survey consist of 5/8" x 24" steel pins
with red plastic caps mkd. "D.A. EDWARDS-
LS 2339".

BASIS OF
BEARINGS: Survey Number 9506 as shown.

EQUIPMENT: Nikon DTM-A5 Electronic Total Station.

DATE
COMPLETED: May 22, 1995.

