

MAP OF SURVEY

LOCATED in the NW 1/4 of Section 14,
T. 38 S., R. 2 W., W.M.,
Jackson County, Oregon

SURVEYED FOR: *Eric Bartley*
2855 Mel-Lowe Lane
Medford, Oregon 97501

May 31, 1995

SURVEYED BY: *Edwards Surveying and Land Planning Inc.*
816 West 8th Street
Medford, Oregon 97501
Phone: (503) 776-2313

REGISTERED
PROFESSIONAL
LAND SURVEYOR

David A. Edwards
OREGON
JULY 31, 1988
DAVID A. EDWARDS
2339

Expires 12/31/95

** RECEIVED **
Date 7-18-95 By [Signature]
This survey consists of:
1 sheet(s) Map
1 page(s) Narrative
JACKSON COUNTY
SURVEYOR

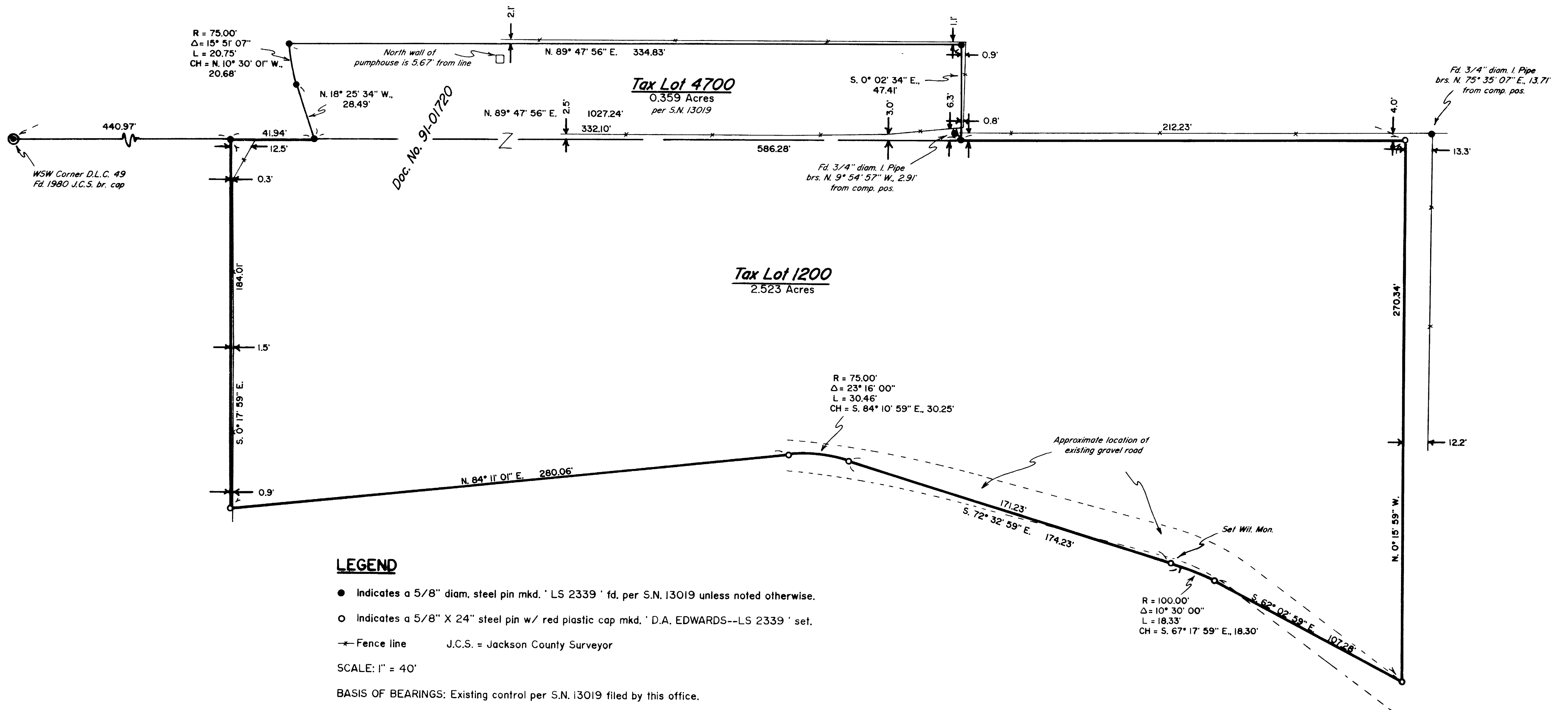

LEGEND

- Indicates a 5/8" diam. steel pin mkd. 'LS 2339' fd, per S.N. 13019 unless noted otherwise.
- Indicates a 5/8" X 24" steel pin w/ red plastic cap mkd. 'D.A. EDWARDS--LS 2339' set.
- +— Fence line J.C.S. = Jackson County Surveyor

SCALE: 1" = 40'

BASIS OF BEARINGS: Existing control per S.N. 13019 filed by this office.

NOTE: TOTAL AREA = 2.882 Acres

Edwards Surveying & Land Planning Inc.

816 West 8th Street
Medford, OR 97501
Tel.: (503) 776-2313
FAX: (503) 776-9978



598 NE "E" Street, Suite B
Grants Pass, OR 97526
Tel.: (503) 471-7059
FAX: (503) 471-7809

SURVEYING • ENGINEERING • PLANNING

SURVEY NUMBER 14592

SURVEY NARRATIVE TO COMPLY WITH CHAPTER 209, PARAGRAPH 250,
OREGON REVISED STATUTES

SURVEY FOR: Eric Bartley
2855 Mel-Lowe Lane
Medford, Oregon 97501

LOCATION: The Northwest 1/4 of Section 14,
T. 38 S., R. 2 W., Jackson County, Oregon.

PURPOSE: To monument the boundaries that tract described in
Document Number 91-01720, Official Records for said
County and State, as shown on the accompanying map.

PROCEDURE: Utilizing existing control from Survey Number
13019 filed by this office, I computed the
corners of the above said tract. The boundary
lines were then marked and the corners were
monumented. Monuments set on this survey consist
of 5/8 inch by 24 inch steel pins with red plastic
caps mkd. "D.A. EDWARDS--LS 2339" as indicated on
the accompanying plat.

BASIS OF
BEARINGS: Existing Control per Survey Number 13019 filed by
this office.

EQUIPMENT: Nikon DTM-A5 Electronic Total Station.

DATE
COMPLETED: May 31, 1995

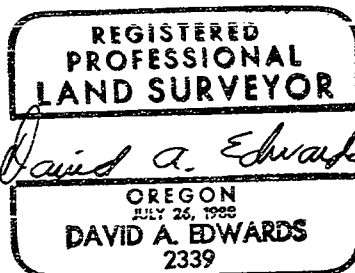
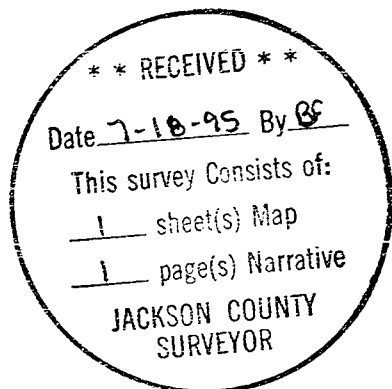

Expires 12/31/95