

SURVEY NARRATIVE

PURPOSE: To survey and monument the outside boundary of O.R. 73-17602, at my clients request.

PROCEDURE: Tied monuments set on Filed Survey numbers 2189 and 2674. Computed and set deed monuments, as shown. The Northwestern corner could not be set due to a metal building encroachment. I set a 10.00 foot witness corner from said Northwestern corner, as shown.

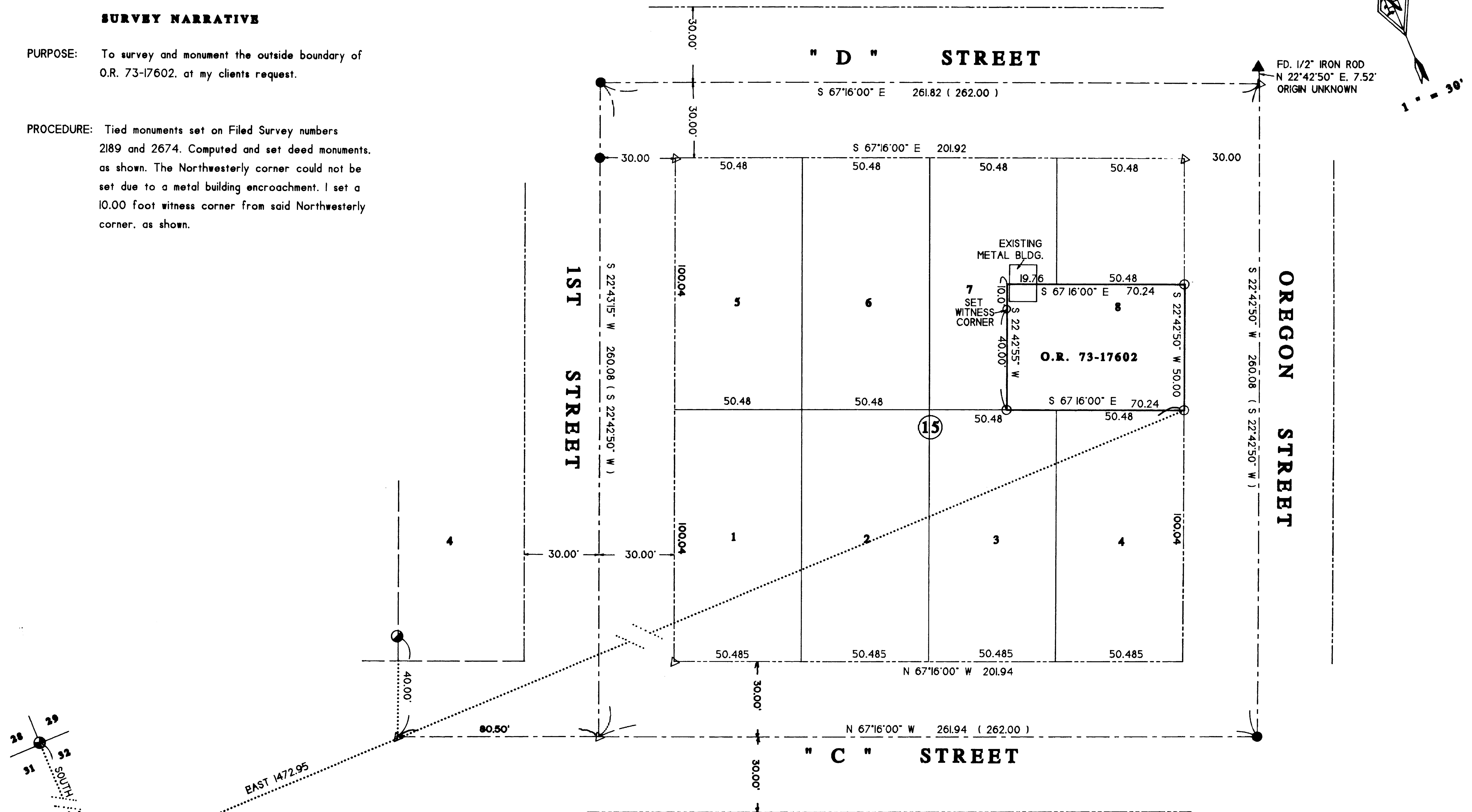

LEGEND

- FOUND 5/8" IRON ROD PER FILED SURVEY NUMBER 2189
- FOUND 5/8" IRON ROD PER FILED SURVEY NUMBER 2674
- ⊕ FOUND JACKSON COUNTY BRASS CAP MONUMENT PER REESTABLISHMENT BOOK PAGE 93.
- SET 5/8" X 30" REBAR WITH YELLOW PLASTIC CAP MARKED "TEMPLIN LS 2359"
- △ COMPUTED POSITION
- () RECORD BEARING AND/OR DISTANCE PER FILED SURVEY NUMBER 2674

BEARINGS BASED UPON CENTERLINE OF OREGON STREET PER FILED SURVEY NUMBER 2674

37-2W-32BB-TL 403

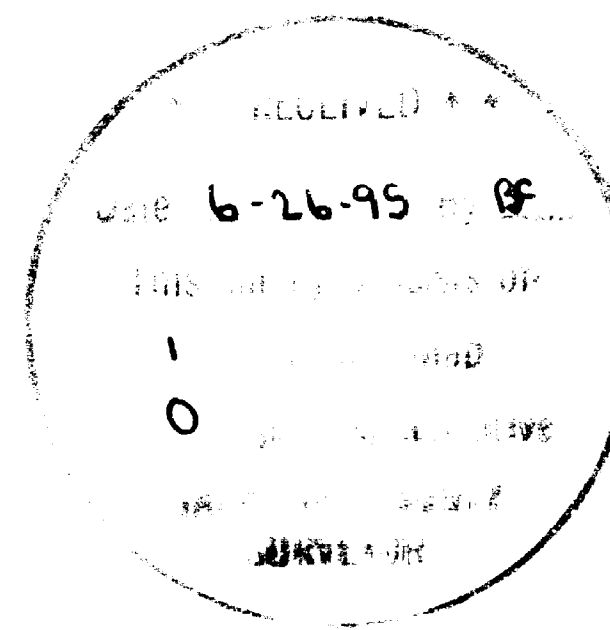

REGISTERED PROFESSIONAL LAND SURVEYOR
Richard G. Templin
 OREGON
 JULY 26, 1988
RICHARD G. TEMPLIN
 2359
 My Certificate Expires Dec. 31, 1994
 robertso.gcd

RICHARD TEMPLIN LAND SURVEYING
 100 POORMAN CREEK RD. 979-2882 / 474-7720 JACKSONVILLE, OREGON

MAP OF SURVEY
 LOCATED IN
 LOT 8, BLOCK 8 OF CITY OF JACKSONVILLE
 BETWEEN 1/4 OF SECTION 32, T.57S., R. 2W., W.M.
 JACKSON COUNTY, OREGON

SURVEYED FOR: Mr. Wayne Robertson DATE: June 3, 1995
 Jacksonville, Or. 97530