

SECTION 26, T37S, R2W, W.M.

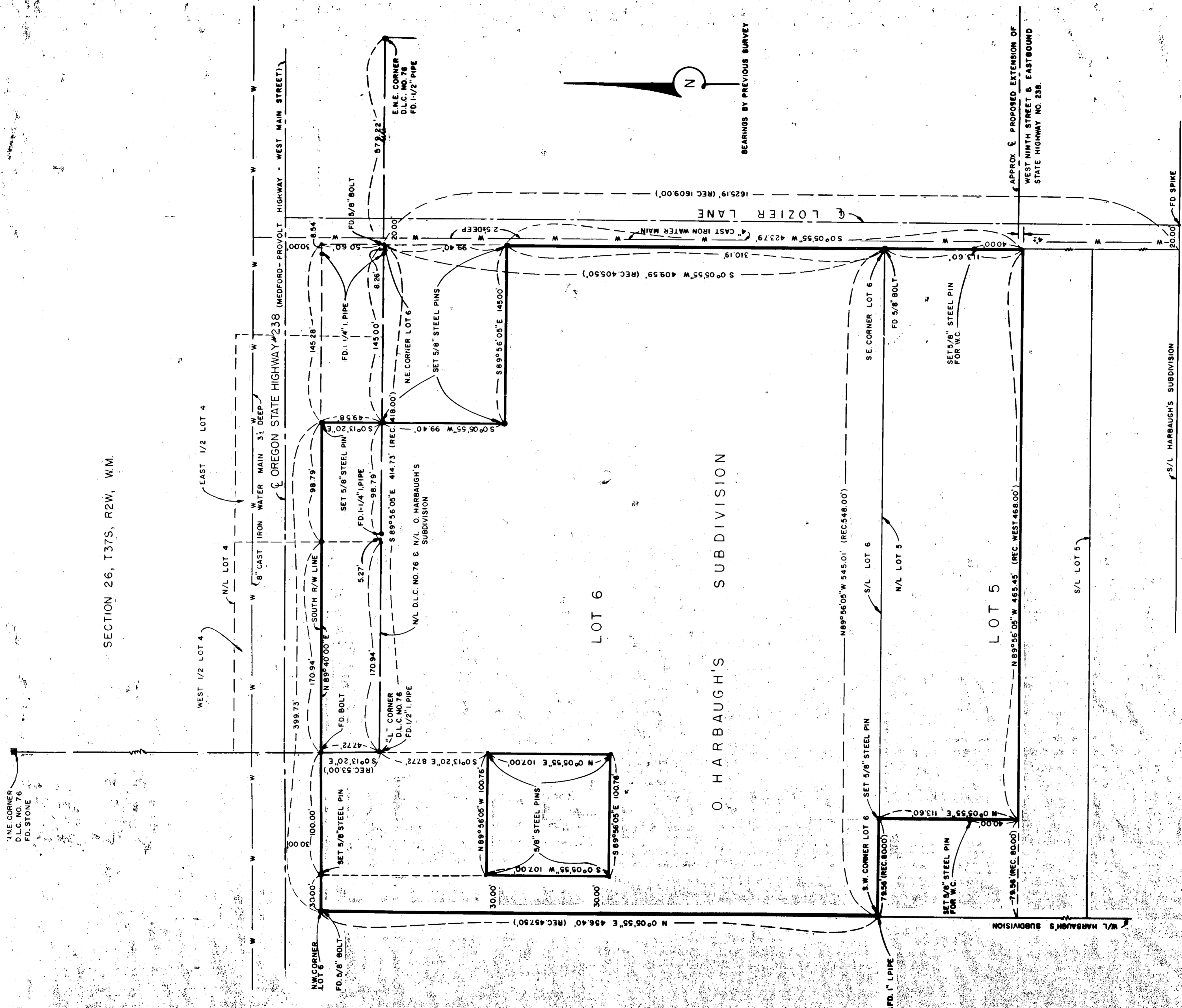

BOUNDARY SURVEY
 SITUATED IN
 LOTS 5 & 6, O. HARBAUGH'S SUBDIVISION
 D.L.C. NO. 76, T 37S, R 2W, W.M.
 JACKSON COUNTY, OREGON
 L.P. LOVEJOY, L.S. MEDFORD, OREGON
 SCALE: 1" = 50'
 MAY 27, 1960

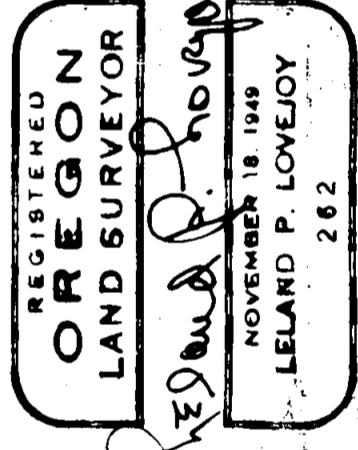

Survey Narrative to Comply with Section 87-330

1947 Oregon State Laws

Survey For: Thunderbird Shopping Center
Medford, Oregon

Purpose of Survey: To establish property boundaries

Survey Location: Lots 5 and 6, O'Harbaugh's
Subdivision, Medford, Oregon

Survey Procedure: Found D. L. C. corners and other
survey monuments as shown on
map and used these for basis of
survey control. Set 5/8" steel pins
as shown.

Leland P. Lovejoy
Registered Land Surveyor

Work completed May 27, 1960



Leland P. Lovejoy

