

14579

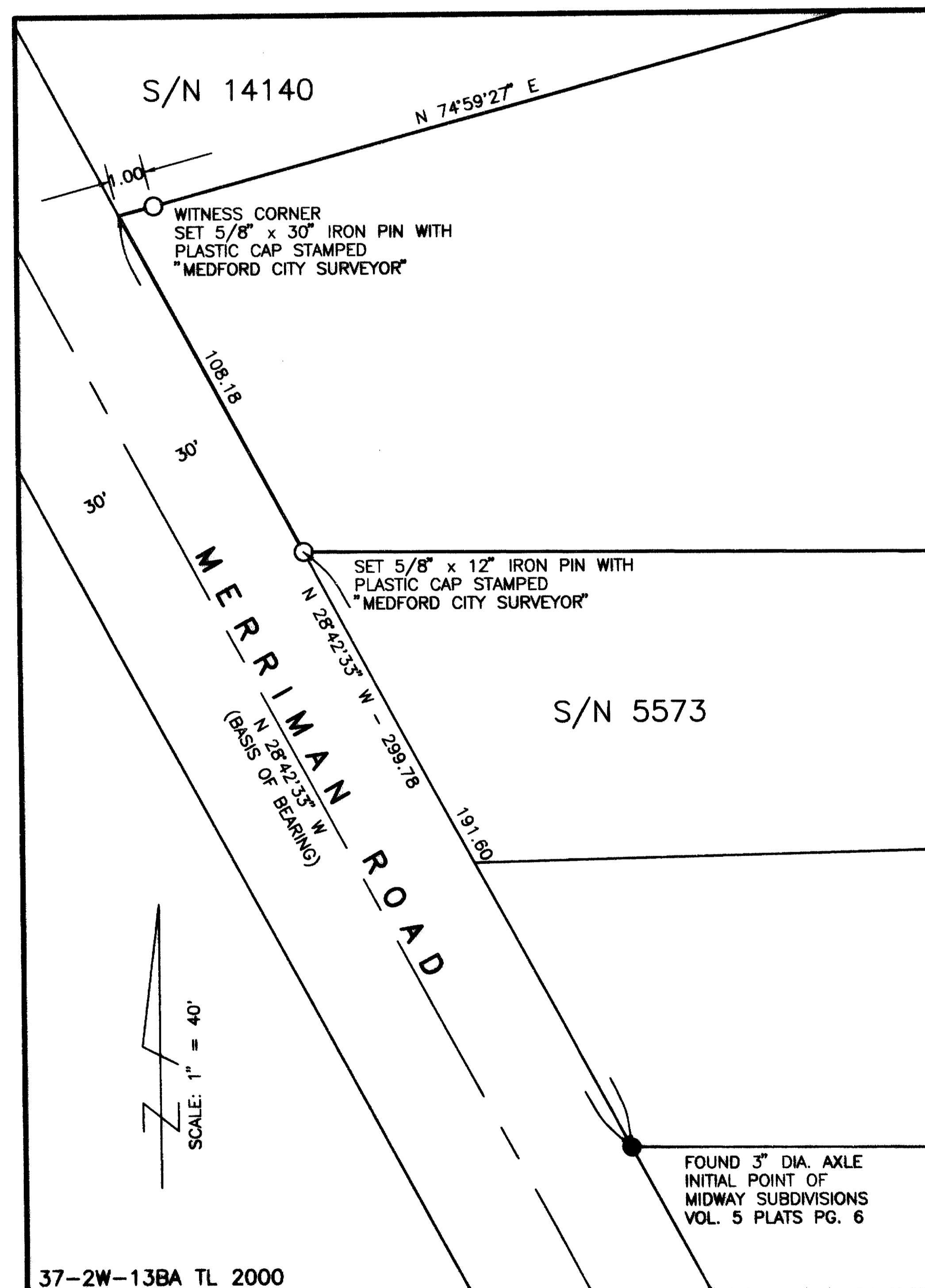

# MAP OF SURVEY

LOCATED IN THE NORTHWEST ONE-QUARTER OF  
SECTION 13, TOWNSHIP 37 SOUTH, RANGE 2 WEST,  
WILLAMETTE MERIDIAN,  
CITY OF MEDFORD, JACKSON COUNTY,  
OREGON

\*\* RECEIVED \*\*

Date 6-30-95 By PL

This survey consists of:

1 sheet(s) Map

0 page(s) Narrative

JACKSON COUNTY  
SURVEYOR

SURVEY TO COMPLY WITH O.R.S. 290.250

FOR: CITY OF MEDFORD  
411 WEST EIGHTH STREET  
MEDFORD, OREGON

DATE: JANUARY 1995

PURPOSE: TO REPLACE THE N.W. CORNER OF SURVEY NUMBER 5573 AND  
THE S.W. CORNER OF SURVEY NUMBER 14140 WHICH WERE  
DESTROYED DURING THE CONSTRUCTION OF MERRIMAN ROAD.

PROCEDURE: SURVEY PLAT RECORD DISTANCES ALONG THE NORTHEASTERLY  
RIGHT-OF-WAY LINE OF MERRIMAN ROAD FROM THE 3" AXLE,  
BEING THE INITIAL POINT OF MIDWAY SUBDIVISION, WERE USED.  
THE LOCATION OF MERRIMAN ROAD WAS DETERMINED FROM  
REFERENCE POINTS SET FOR THE CENTERLINE MONUMENTS.  
SEE CITY OF MEDFORD FIELD BOOK NUMBER 1673 PAGE 7.

BASIS OF BEARING: MERRIMAN ROAD PER SURVEY NUMBER 14140

SURVEY BY: CITY OF MEDFORD  
SURVEY DIVISION  
411 WEST EIGHTH STREET  
MEDFORD, OREGON 97501

REGISTERED  
PROFESSIONAL  
LAND SURVEYOR

*Paul D. Lewis*

OREGON  
JULY 14, 1978  
PAUL D. LEWIS  
1644

EXPIRES 12-31-96

37-2W-13BA TL 2000

14579