

MAP OF SURVEY

In the S.E. 1/4 of Sec. 5,
T. 37 S., R. 2 W., N.M.,
Jackson County, Oregon

(DR S1°15'E)
N0°03'18"E 5426.13

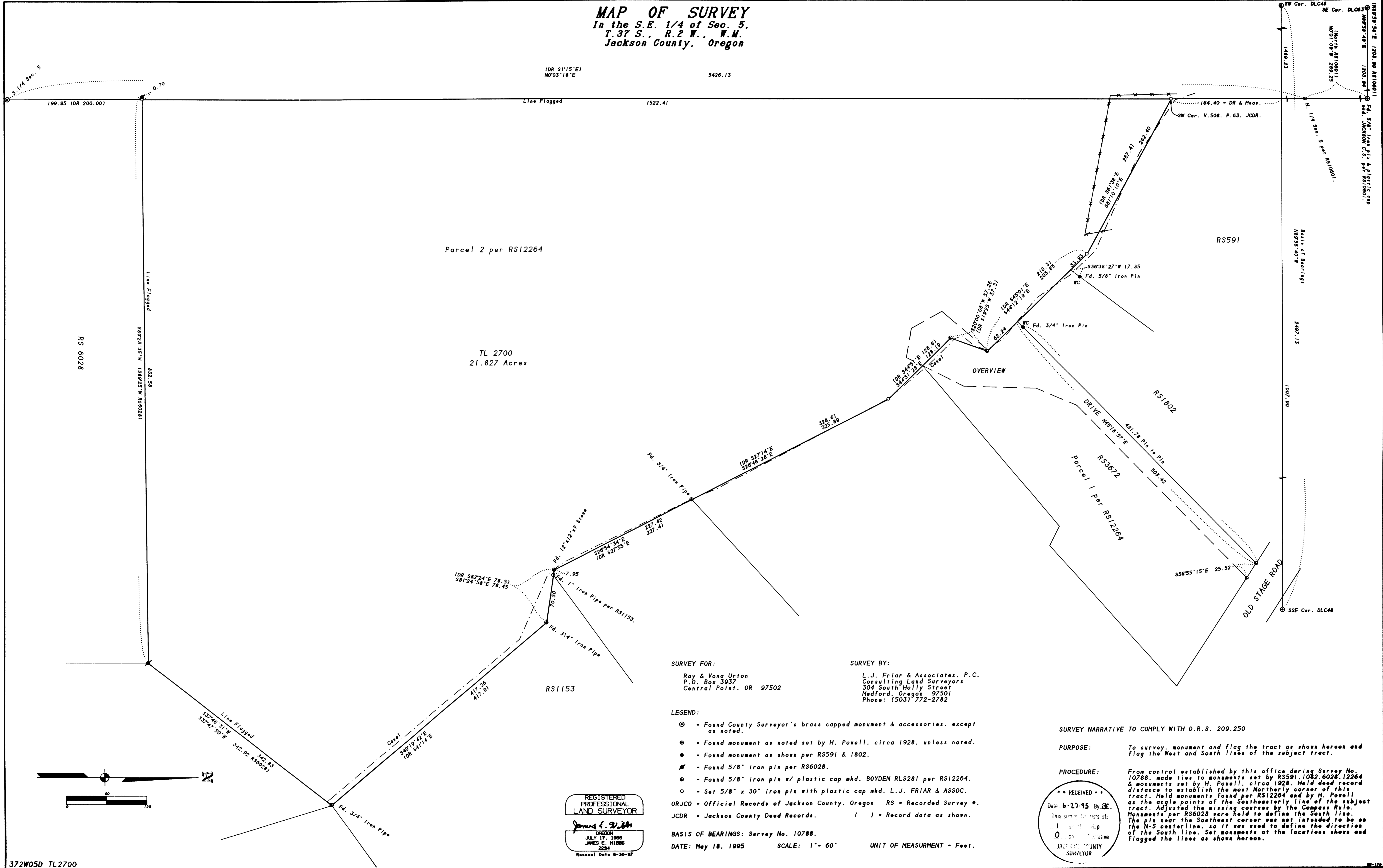

Parcel 2 per RS12264
TL 2700
21.827 Acres

SURVEY FOR:
Ray & Vona Urton
P.O. Box 3937
Central Point, OR 97502

SURVEY BY:
L.J. Friar & Associates, P.C.
Consulting Land Surveyors
304 South Holly Street
Medford, Oregon 97501
Phone: (503) 772-2782

- LEGEND:**
- ⊙ - Found County Surveyor's brass capped monument & accessories, except as noted.
 - ⊙ - Found monument as noted set by H. Powell, circa 1928, unless noted.
 - - Found monument as shown per RS591 & 1802.
 - ⊙ - Found 5/8" iron pin per RS6028.
 - ⊙ - Found 5/8" iron pin w/ plastic cap mkd. BOYDEN RLS281 per RS12264.
 - ⊙ - Set 5/8" x 30" iron pin with plastic cap mkd. L.J. FRIAR & ASSOC.
- ORJCO - Official Records of Jackson County, Oregon RS - Recorded Survey ●
JCDR - Jackson County Deed Records. () - Record data as shown.

REGISTERED
PROFESSIONAL
LAND SURVEYOR
James E. Friar
OREGON
JULY 17, 1906
JAMES E. FRIAR
2234
Renewal Date 6-30-97

SURVEY NARRATIVE TO COMPLY WITH O.R.S. 209.250

PURPOSE: To survey, monument and flag the tract as shown hereon and flag the West and South lines of the subject tract.

PROCEDURE: From control established by this office during Survey No. 10788, made ties to monuments set by RS591, 1082, 6028, 12264 & monuments set by H. Powell, circa 1928. Held deed record distance to establish the most Northerly corner of this tract. Held monuments found per RS12264 and by H. Powell as the angle points of the Southeastery line of the subject tract. Adjusted the missing courses by the Compass Rule. Monuments per RS6028 were held to define the South line. The pin near the Southwest corner was not intended to be on the NS centerline, so it was used to define the direction of the South line. Set monuments at the locations shown and flagged the lines as shown hereon.

RECEIVED
Date: 6-17-95 By: [Signature]
This survey consists of:
1 sheet map
0 pages narrative
JACKSON COUNTY
SURVEYOR