

14575

SURVEY FOR

Cory Holbrook
19000 Highway 62
Eagle Point, Oregon
97524

LOCATION

SE 1/4 of Section 17,
T.35S., R.1W., W.M.,
Jackson County, Oregon

SURVEY BY

Kaiser Surveying
19440 Highway 62
Eagle Point, Oregon
97524

DATE

June 26, 1995

LEGEND

- o Found Monument as Indicated
- ⊗ Found 5/8" Rebar/Plastic Cap (S.N. 9501)
- ⊗ Found 5/8" Rebar/Plastic Cap (S.N. 14551)
- Set 5/8" x 24" Rebar with plastic cap marked KAISER RLS 803

W.C. = Witness Corner

Rec. = S.N. 9501

S.N. = Filed Survey Number
(County Surveyors Office)

REGISTERED
PROFESSIONAL
LAND SURVEYOR

S.O.K.

OREGON
JULY 16 1987
GARY D. KAISER
NO. 803

EH 6-30-97



SCALE: 1" = 200'

BASIS of BEARINGS
Filed Survey No. 14551
(Agate Road)

CURVE DATA

Δ	R	L	LC
①	10° 58' 22"	984.93'	188.625' S73° 23' 23" E., 188.337'
②	22° 22' 28"	984.93'	384.623' S78° 05' 26" E., 382.183'

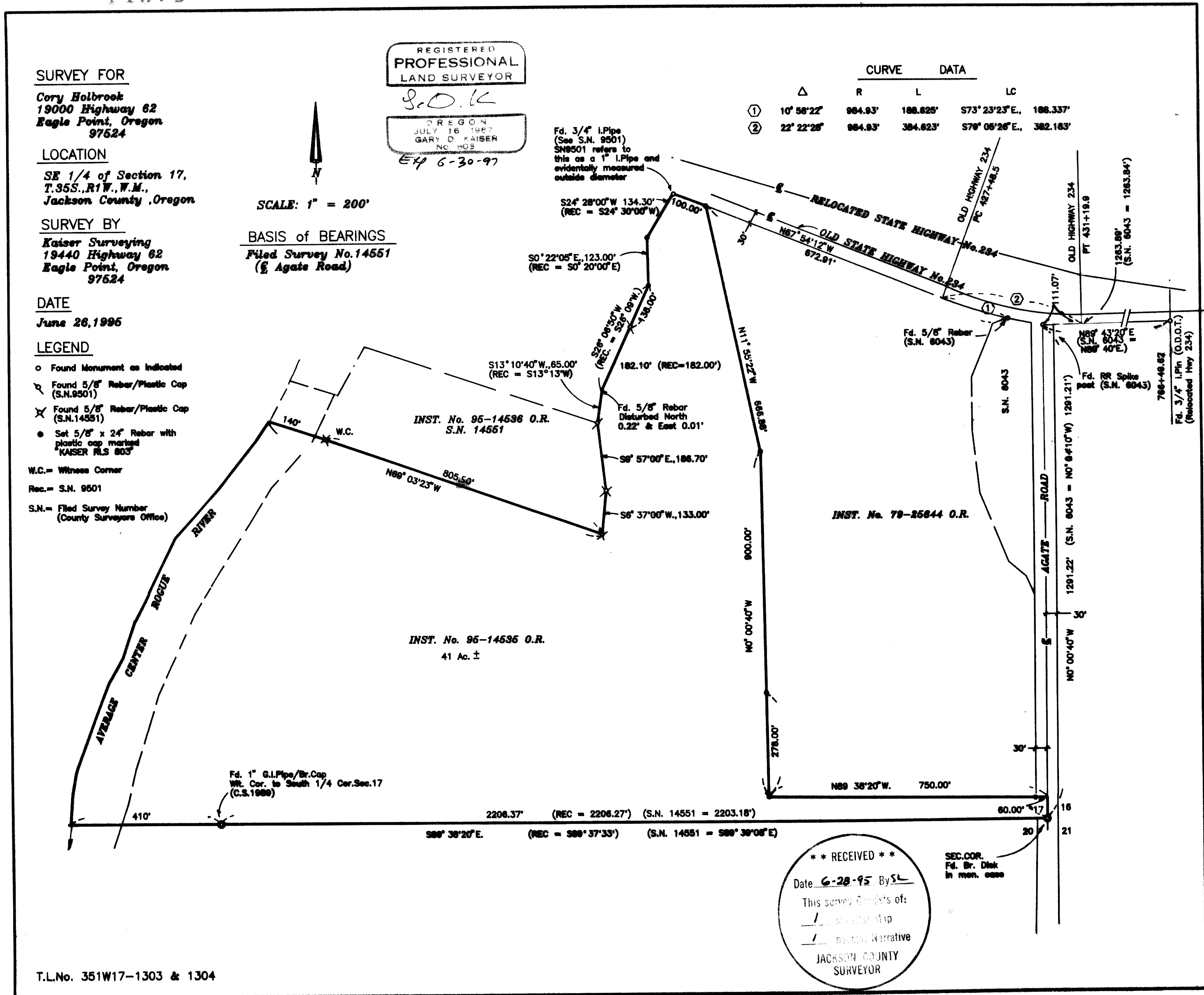

**** RECEIVED ****
 Date 6-28-95 By SL
 This survey consists of:
 / plat map
 / metes & narrative
 JACKSON COUNTY
 SURVEYOR

SEC. COR.
Fd. Br. Disk
in met. case

T.L.No. 351W17-1303 & 1304

14575

GARY D. KAISER
R.P.L.S. ORE. 803
C.W.R.E. ORE. 73

KAISER SURVEYING
19440 HIGHWAY 62
EAGLE POINT, OREGON 97524

PHONE
SHADY COVE (503) 878-3995
Fax (503) 878-3995

SURVEY NO. 14575

SURVEY NARRATIVE TO COMPLY WITH O.R.S. 209.250

SURVEY FOR: CORY HOLBROOK
19000 HWY. 62
EAGLE POINT, OR 97524

SURVEY BY: KAISER SURVEYING
19440 HWY. 62
EAGLE POINT, OR 97524

LOCATION: SE ¼ of Section 17, T. 35 S.,
R. 1 W., W.M., Jackson County,
Oregon

BASIS OF BEARINGS: Filed Survey No. 14551 (centerline
of Agate Road)

DATE: June 26, 1995

PURPOSE: To monument tract described in Inst.
No. 95-14535 O.R.

PROCEDURE: The desired tract boundaries were
located utilizing found monuments set on Filed Survey Nos.
6043, 9501 and 14551 along with the County Surveyors office
monuments found for the SE corner of Section 17 and the
witness corner to the South ¼ corner for control.

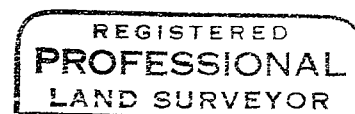
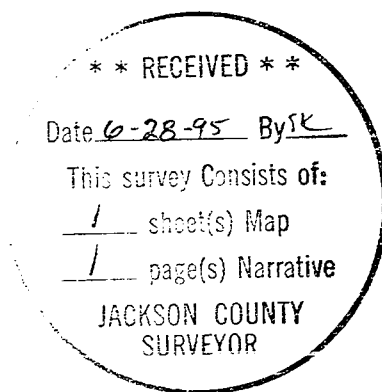

JK

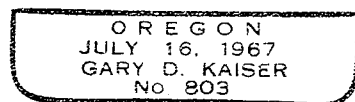

EA 6-20-97