

14573

SURVEY FOR

Ron Myers
2533 Argonne Ave.
Medford, Oregon
97504

LOCATION

SW 1/4 of Section 6,
T.35S., R.2W., W.M.,
Jackson County, Oregon

SURVEY BY

Kaiser Surveying
19440 Highway 62
Eagle Point, Oregon
97524

DATE

June 21, 1995

LEGEND

● Set 5/8" x 24" Rebar
with plastic cap marked
"KAISER RLS 803"

X Set 1" x 36" G.I. Pipe
with plastic cap marked
"KAISER RLS 803"

W.C. = Witness Corner

S.N. = Filed Survey Number
(County Surveyors Office)

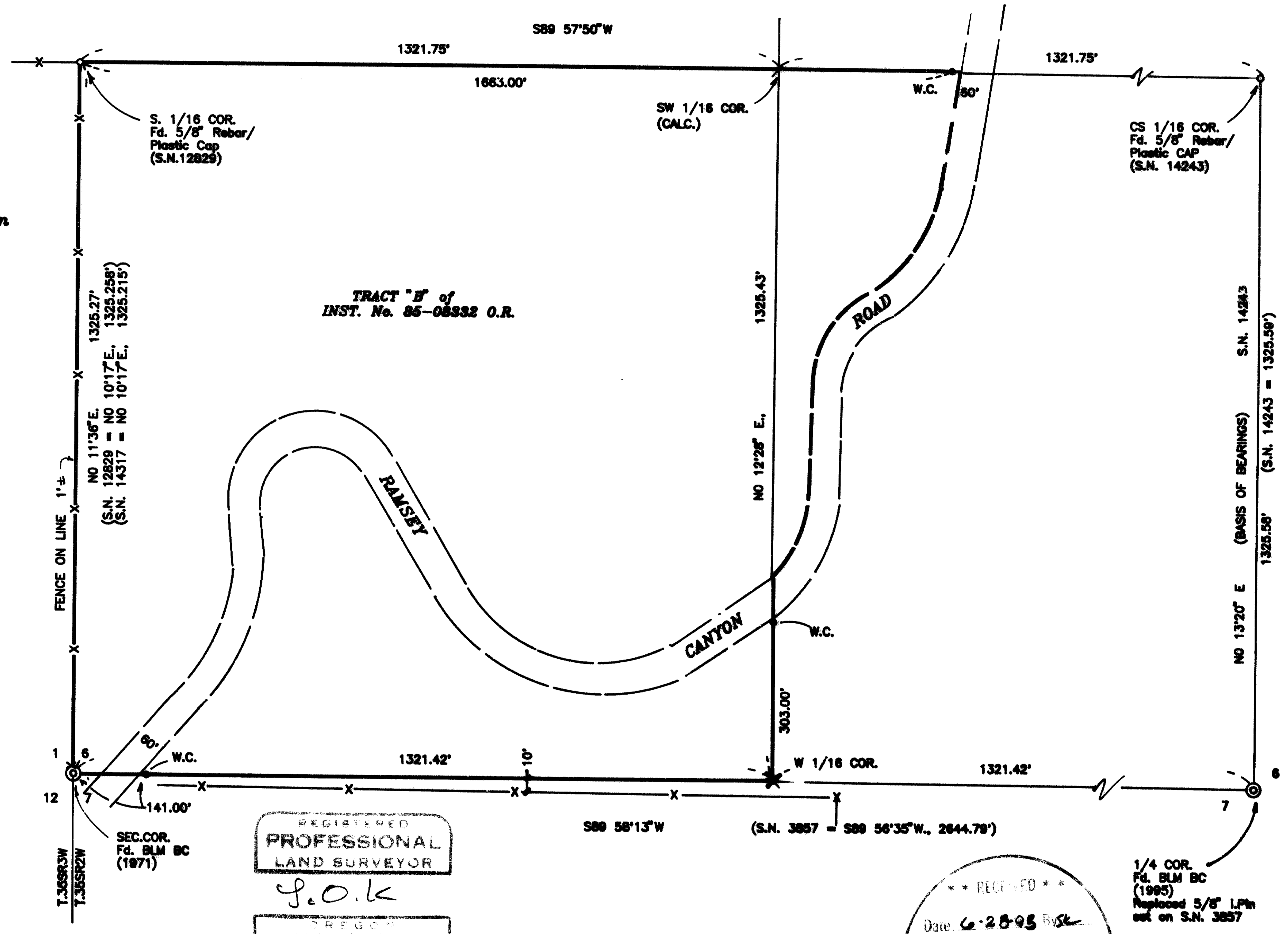
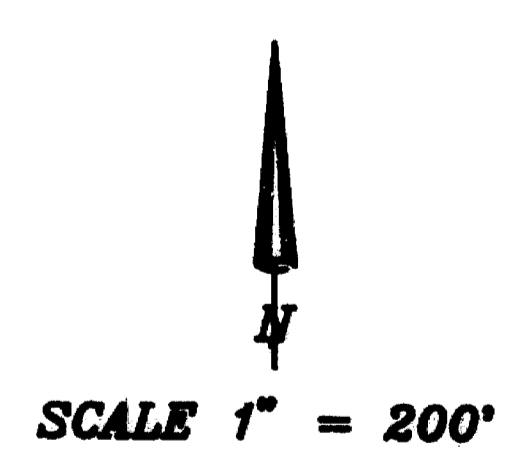

T.L. No. 352W6-400

REGISTERED
PROFESSIONAL
LAND SURVEYOR

GARY D. KAISER
N. 803

6-30-97

** RECORDED **
Date: 6-28-95
This survey consists of:
1 sheet(s)
1 map(s) (inclusive)
GARY D. KAISER
SURVEYOR

14573

GARY D. KAISER
R.P.L.S. ORE. 803
C.W.R.E. ORE. 73

KAISER SURVEYING
19440 HIGHWAY 62
EAGLE POINT, OREGON 97524

PHONE
SHADY COVE (503) 878-3995
Fax (503) 878-3995

SURVEY NO. 14573

SURVEY NARRATIVE TO COMPLY WITH O.R.S. 209.250

SURVEY FOR: RON MYERS
2533 ARGONNE AVE.
MEDFORD, OR 97504

SURVEY BY: KAISER SURVEYING
19440 HWY. 62
EAGLE POINT, OR 97524

LOCATION: SW ¼ of Section 6, T. 35 S.,
R. 2 W., W.M., Jackson County,
Oregon

BASIS OF BEARINGS: Filed Survey No. 14243 (E. bdry.
SE ¼ SW ¼ Sec. 6)

DATE: June 21, 1995

PURPOSE: To monument Tract "B" as described
in Inst. No. 85-08332 O.R..

PROCEDURE: Traversed around the subject
property tying the existing monuments located at the South
1/16 corner on the West boundary of Section 6 and at the SW
corner Section 6. Also ran a closed loop traverse tying the
existing monuments located at the South ¼ corner Section 6
and the C.S. 1/16 corner. Also made field ties to the
physical center of Ramsey Canyon Road. With this
information, computed the boundaries of the subject tract and
set monuments as shown on the accompanying map.

At the West one-sixteenth corner common to Sections 6
and 7 set a 1" x 36" galvanized iron pipe 30" in the ground
with a plastic cap marked "Kaiser RLS 803" from which:

A 15" laurel scribed "W 1/16 S 6 BT" bears N 50° 07' W,
19.0'

A 9" laurel scribed "W 1/16 S 6 BT" bears N 61° 47' E,
32.2'

A fence, course East-West bears South, 10'

** RECEIVED **

Date 6-28-95 By JK

This survey Consists of:

1 sheet(s) Map

1 page(s) Narrative

JACKSON COUNTY
SURVEYOR

REGISTERED
PROFESSIONAL
LAND SURVEYOR

G. D. K.

OREGON
JULY 16, 1967
GARY D. KAISER
No. 803

6-30-97