

MAP OF SURVEY

Being a portion of Block 27 of the City of Jacksonville in the N.W. 1/4 of Section 32, T.37 S., R.2 W., W.M. Jackson County, OR

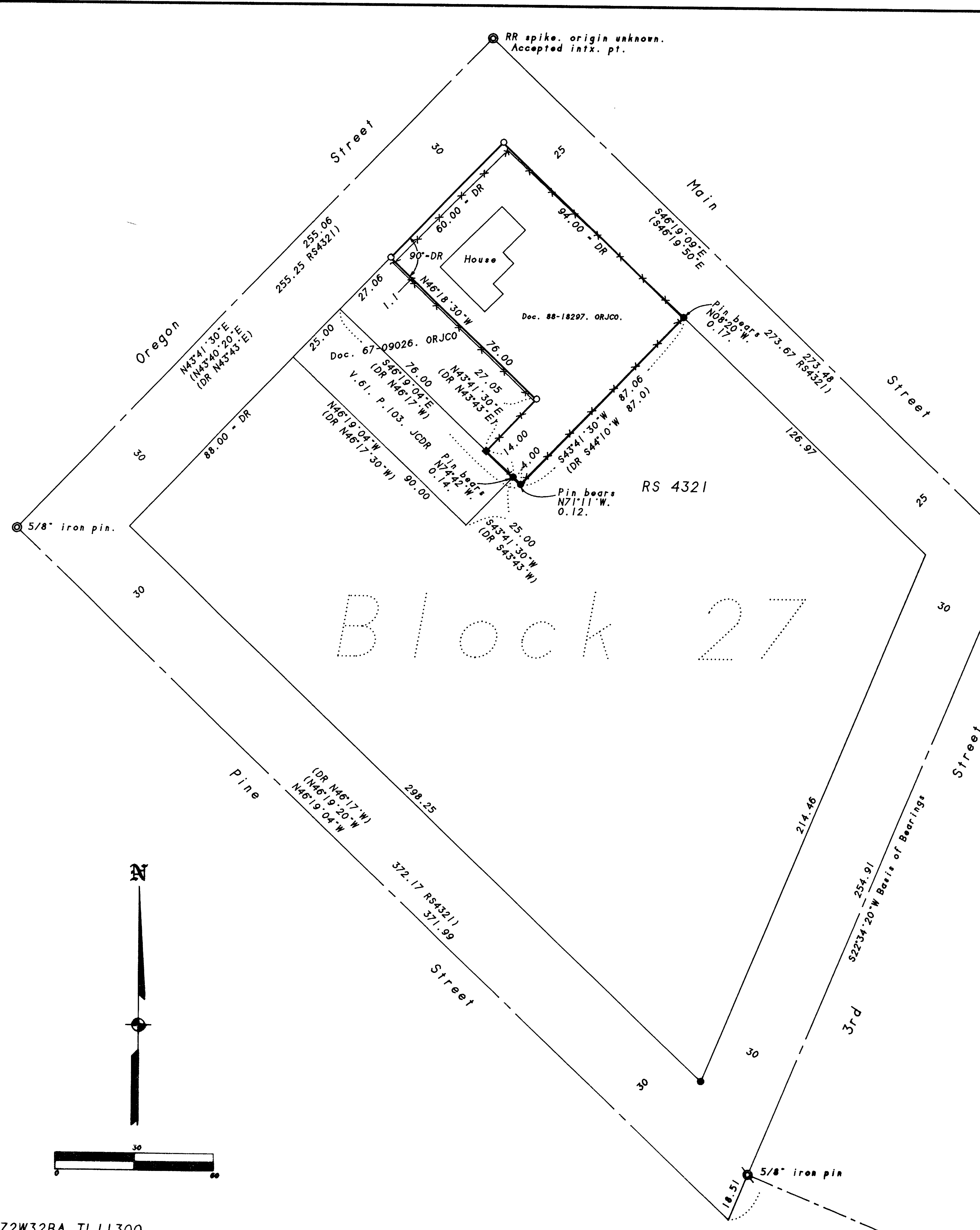

SURVEY NARRATIVE TO COMPLY WITH O.R.S. 209.250

PURPOSE: To survey and monument the corners of the client's tract of land as requested by the client.

PROCEDURE: Ran a closed loop traverse around Block 27 tying in centerline monuments. Calculated the corners of the subject tract per deed record and set pins as shown hereon. Those monuments found as well as those set are as shown hereon.

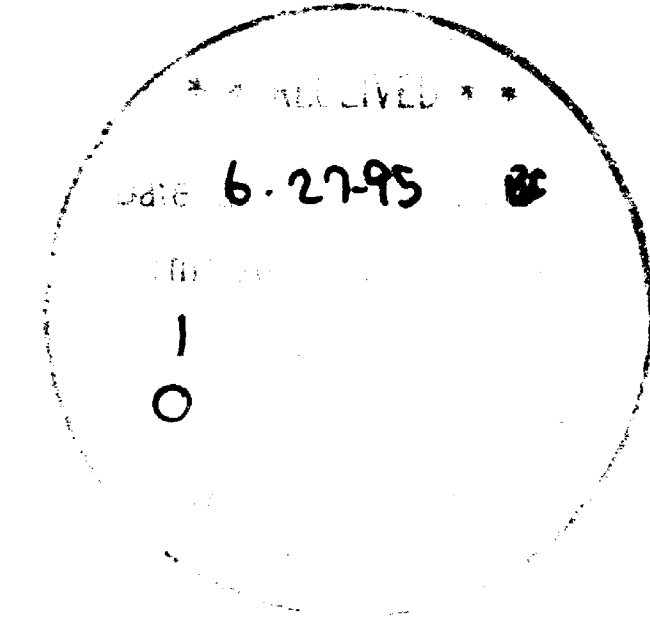

REGISTERED PROFESSIONAL LAND SURVEYOR
 James E. Hibbs
 OREGON
 JULY 17, 1988
 JAMES E. HIBBS
 2234
 Renewal Date 6-30-97

Block 27

SURVEY FOR:
 Jacksonville Inn
 175 East California Street
 Jacksonville, OR 97530

SURVEY BY:
 L.J. Friar & Associates, P.C.
 Consulting Land Surveyors
 304 South Holly Street
 Medford, Oregon 97501
 Phone: (503) 772-2782

- LEGEND:
- ⊙ - Found monument per RS2449 as shown.
 - - Found 5/8" iron pin per RS4321.
 - ⊗ - Found monument per RS4387 as shown.
 - - Set 5/8" x 24" iron pin with plastic cap mkd. L.J. FRIAR & ASSOC.
 - ◆ - Fd. 4x4 wood fence post occupying corner position.
 - () - Record data as shown. DR - Deed Record. RS - Recorded Survey #.
 - ORJCO - Official Records of Jackson County, Oregon.
 - JCDR - Jackson County Deed Records.

BASIS OF BEARINGS: Survey No. 4321.

DATE: June 15, 1995

UNIT OF MEASUREMENT: Feet

SCALE: 1" = 30'

