

14568

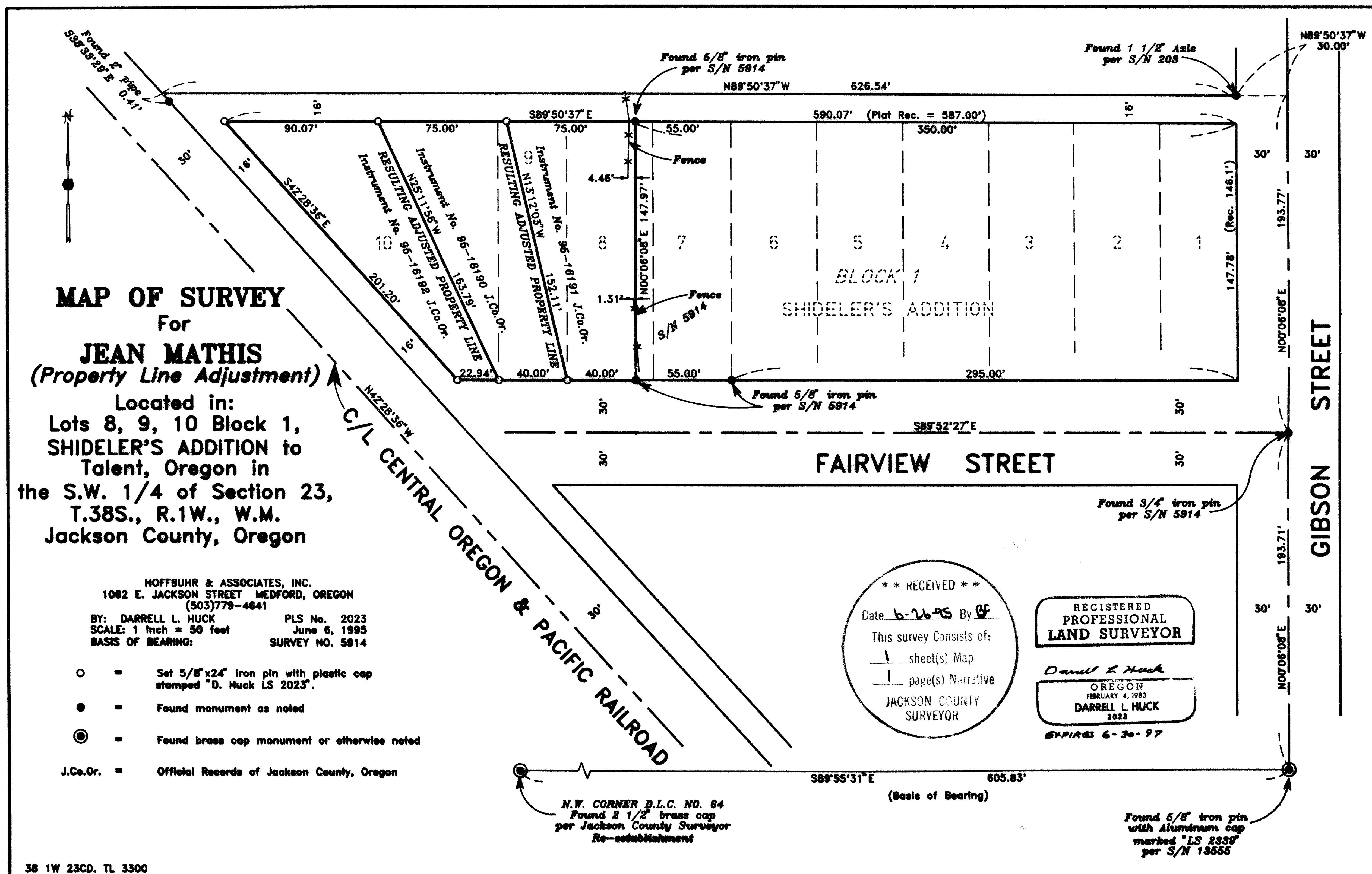

MAP OF SURVEY
For
JEAN MATHIS
(Property Line Adjustment)

Located in:
Lots 8, 9, 10 Block 1,
SHIDELER'S ADDITION to
Talent, Oregon in
the S.W. 1/4 of Section 23,
T.38S., R.1W., W.M.
Jackson County, Oregon

HOFFBUHR & ASSOCIATES, INC.
1062 E. JACKSON STREET MEDFORD, OREGON
(503)779-4641

BY: DARRELL L. HUCK PLS No. 2023
SCALE: 1 Inch = 50 feet June 6, 1995
BASIS OF BEARING: SURVEY NO. 5914

- = Set 5/8"x24" iron pin with plastic cap stamped "D. Huck LS 2023".
- = Found monument as noted
- ⊙ = Found brass cap monument or otherwise noted
- J.Co.Or. = Official Records of Jackson County, Oregon

**** RECEIVED ****
Date 6-26-95 By GF
This survey consists of:
1 sheet(s) Map
1 page(s) Narrative
JACKSON COUNTY
SURVEYOR

REGISTERED
PROFESSIONAL
LAND SURVEYOR

Darrell L. Huck
OREGON
FEBRUARY 4, 1983
DARRELL L. HUCK
2023
EXPIRES 6-30-97

N.W. CORNER D.L.C. NO. 64
Found 2 1/2" brass cap
per Jackson County Surveyor
Re-establishment

Found 5/8" iron pin
with Aluminum cap
marked "LS 2339"
per S/N 13555

14568

SURVEY NO. 14568

**SURVEY NARRATIVE TO COMPLY WITH PARAGRAPH 209.250
OREGON REVISED STATUTES**

Survey for: Jean Mathis
4521 Foothill Blvd.
Grants Pass, Oregon 97526

Location: Lots 8, 9 and 10 in Block 1 of SHIDELER'S ADDITION
to Talent, Oregon in the Southwest one-quarter
(1/4) of Section 23, Township 38 South, Range 1
West, Willamette Meridian, Jackson County, Oregon

Purpose: To survey and monument adjusted lot lines to Lots
8, 9 and 10 in SHIDELER'S ADDITION as approved by
the Talent Planning Department

Procedure: Utilizing a 2-second theodolite and electronic
distance measuring equipment a control traverse was
run tying monuments as shown on the attached map.
Precedence for determining the location of Block 1
of SHIDELER'S ADDITION was set forth by Recorded
Survey No. 5914. Monuments found per that survey
were utilized to control this survey. The center-
line location of the existing railroad tracks were
used to control the west line of Lot 10. The
location of the adjusted lot lines was computed as
directed by client and monuments were set as shown.

Basis of
Bearing: Survey No. 5914

Date: June 6, 1995

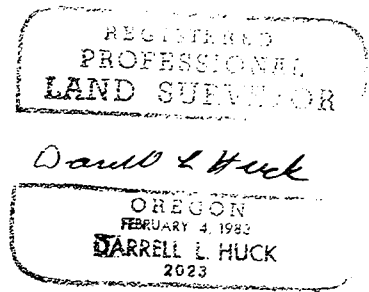
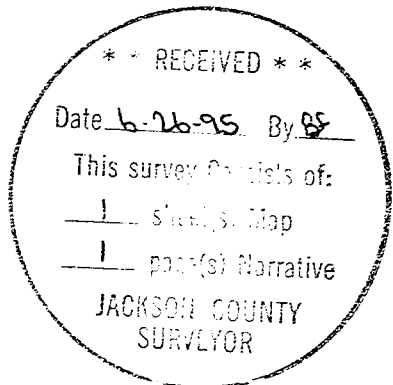

Darrell L. Huck
L.S. 2023 - Oregon
Expires 6/30/95
Hoffbuhr & Associates, Inc.
1062 East Jackson Street
Medford, Oregon 97504