

MAP OF SURVEY

LOCATED in Section 5, T. 35 S., R. 2 W., W.M., Jackson County, Oregon

June 20, 1995

SURVEYED FOR: *Boise Cascade Timber and Wood Products Group*
P.O. Box 100
Medford, Oregon 97501

SURVEYED BY: *Edwards Surveying and Land Planning, Inc.*
816 West 8th Street
Medford, Oregon 97501
Phone (503) 776-2313

548 NE "E" Street, Suite B
Grants Pass, Oregon 97526
Phone (503) 471-7059

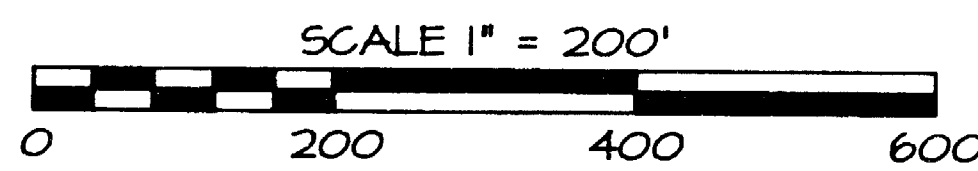
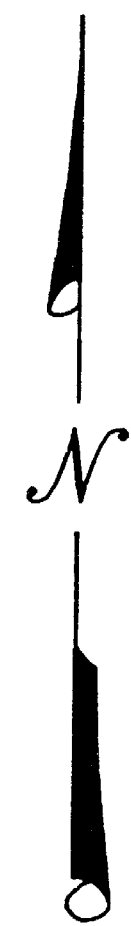
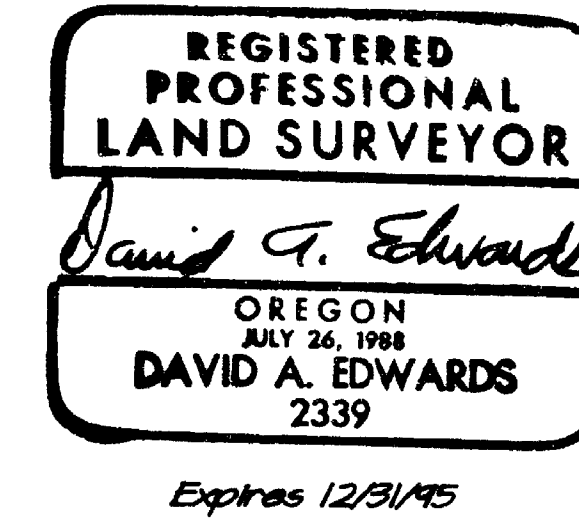

LEGEND

- ⊙ Indicates Brass Cap monument stamped "J.C.S." fd.
- Indicates 5/8" diam. I. Pin w/cap mkd. "NYGREN" fd. per S.N. 10898.
- Indicates 5/8" x 24" steel pin w/red plastic cap mkd. "D.A. EDWARDS-LS 2339" set unless noted otherwise.

————— Indicates boundary line blazed, tagged and painted per this survey.

J.C.S. = Jackson County Surveyor

S.N. = Survey Number

BASIS OF BEARINGS: Existing control per Survey Number 14243

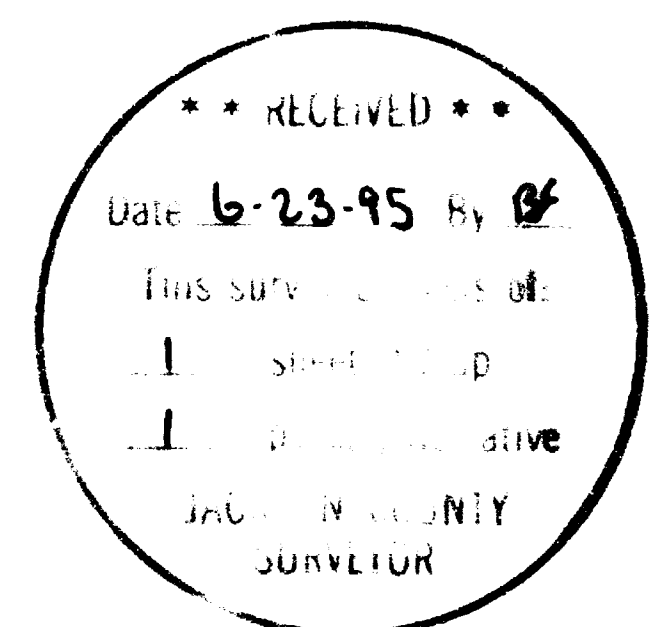
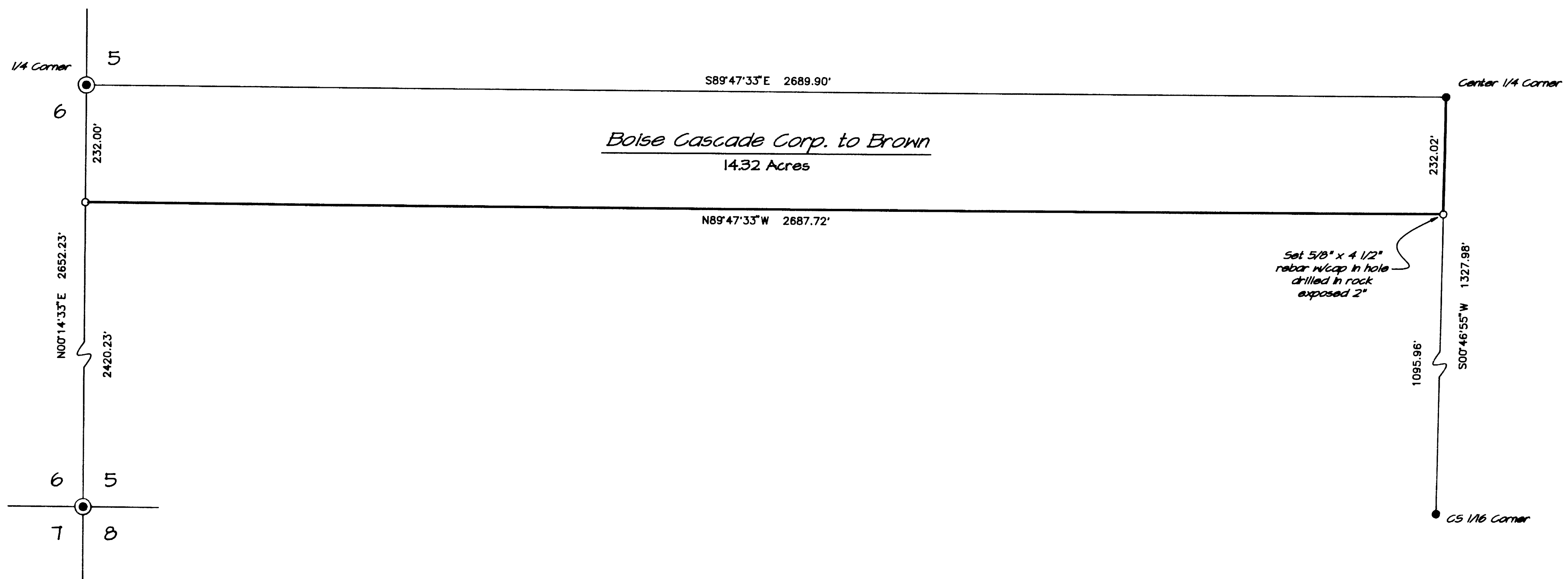

Edwards Surveying & Land Planning Inc.

816 West 8th Street
Medford, OR 97501
Tel.: (503) 776-2313
FAX: (503) 776-9978



598 NE "E" Street, Suite B
Grants Pass, OR 97526
Tel.: (503) 471-7059
FAX: (503) 471-7809

SURVEYING • ENGINEERING • PLANNING

SURVEY NUMBER 14566

SURVEY NARRATIVE TO COMPLY WITH CHAPTER 209, PARAGRAPH 250, OREGON REVISED STATUTES

SURVEY FOR: Boise Cascade Timber and Wood Products Group
P.O. Box 100
Medford, Oregon 97501

LOCATION: In the SW 1/4 of Section 5, T. 35 S.,
R. 2 W., W.M., in Jackson County, Oregon.

PURPOSE: To locate and monument the proposed boundary as
shown and to blaze trees and place metal tags
marking the boundaries of said lands as shown
on the attached map.

PROCEDURE: Utilizing existing control points and data
established by this office during the execution
of Survey Number 14243, as well as the found
monuments as shown, computed the position of
the desired boundary. The true lines were then
marked and trees were blazed if they were
within 3' of the line. Aluminum tags mkd. "P/L
BCC" were set at maximum 100' intervals along
these lines. Bearing trees were marked "X BT"
on a single blaze and were measured to center
of tree at root crown. Monuments set on this
survey consist of 5/8" x 24" steel pins with
red plastic caps mkd. "D.A. EDWARDS-LS 2339".
The bearing trees are situated as follows:

At the new Westerly corner:
A 5" diam. Oak bears N. 20° E., 11.9 ft.
A 5" diam. Fir bears N. 35° W., 4.35 ft.

At the new Easterly corner:
A 5" diam. Fir bears N. 24° E., 2.35 ft.
An 8" diam. Fir bears S. 45° E., 2.90 ft.

BASIS OF BEARINGS: Existing control per Survey Number 14243.

EQUIPMENT: Nikon DTM-A10LG electronic total station.

DATE COMPLETED: June 20, 1995.

