

1456

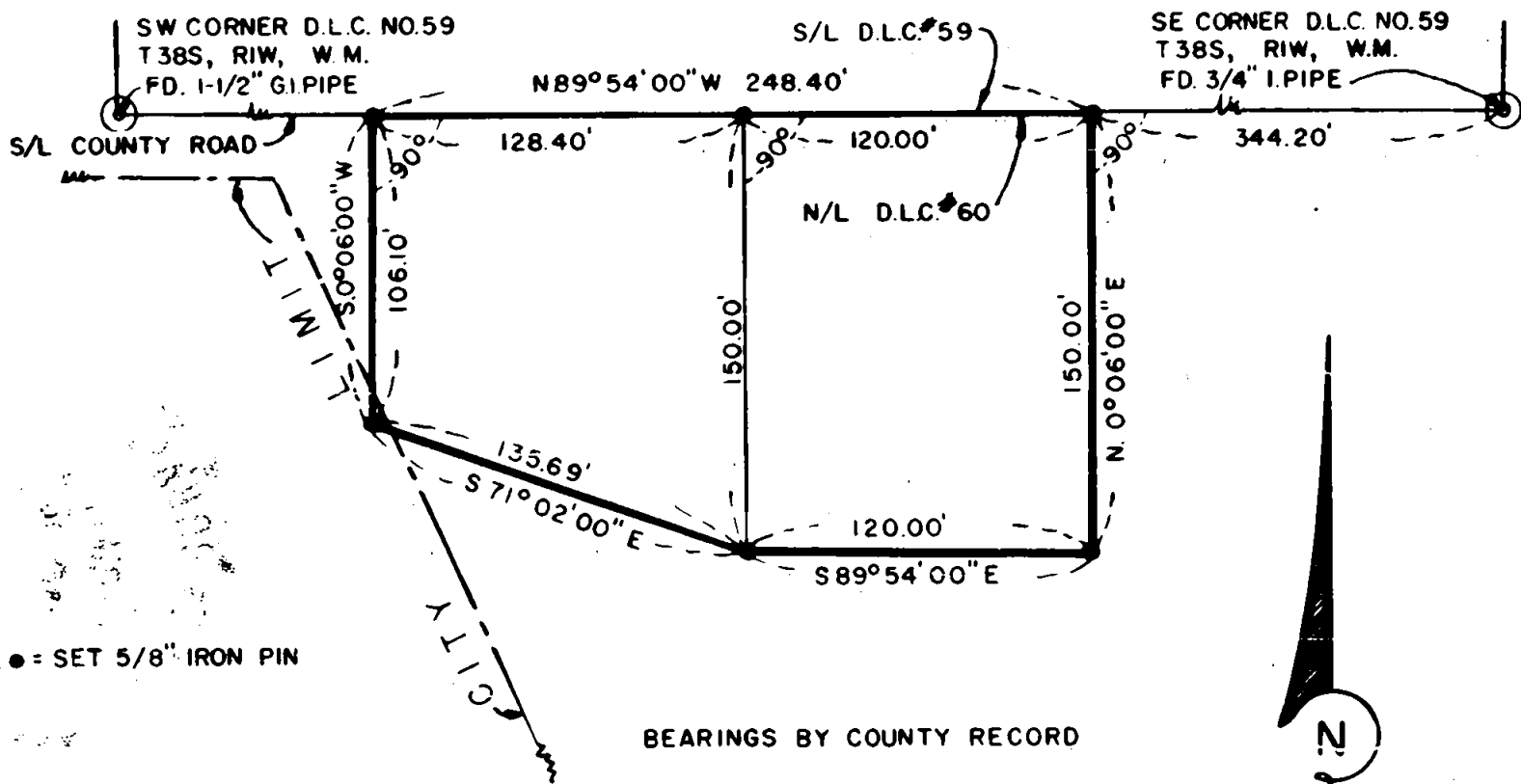

BEARINGS BY COUNTY RECORD

D.L.C. NO. 60, T38S, RIW, W. M.

BOUNDARY SURVEY  
 SITUATED IN  
 D.L.C. NO. 60 T38S, RIW, W.M.  
 JACKSON COUNTY, OREGON  
 FOR  
 DUKES & BARLETT, VALLEY LOCKERS  
 L.P. LOVEJOY, L.S. MEDFORD, OREGON  
 SCALE: 1" = 50' MAY 20, 1960

REGISTERED  
**OREGON**  
 LAND SURVEYOR

*Leland P. Lovejoy*

NOVEMBER 19, 1949  
 LELAND P. LOVEJOY  
 262

RECEIVED  
 JACKSON  
 JUN 9 1960  
 COUNTY  
 ENGINEER-SURVEYOR

1456

Survey Narrative to Comply with Section 87-3301947 Oregon State Laws

Survey For: Dukes & Bartlett  
Valley Lockers  
Talent, Oregon

Purpose of Survey: To establish property boundaries

Survey Location: D. L. C. 60, Township 38 South,  
Range 1 West, Willamette Meridian,  
Jackson County, Oregon.

Survey Procedure: Found D. L. C. corners as shown  
on map. Ran out deed descriptions  
and set 5/8" iron pins as shown

Leland P. Lovejoy  
Registered Land Surveyor

Work completed May 20, 1960

