

SURVEY FOR

JOHN SALO
P.O. BOX 168
TRAIL, OREGON
97541

LOCATION

SW 1/4 OF SECTION 34,
T.33S., R.1W., V.M.
JACKSON COUNTY, OREGON

SURVEY BY

KAISER SURVEYING
19440 HIGHWAY 62
EAGLE POINT, OREGON
97524

SCALE 1"=300'
BASIS OF BEARINGS
FILED SURVEY NO. 13613

DATE

JUNE 12, 1996

LEGEND

- FD. 5/8" REBAR (S.N. 4395)
 - FD. 1/2" I. PIPE/FLANGE WELDED ON TOP EXP. 12" (INST. NOS. 78-23838 O.R. & 88-27154 O.R. = 1" I. PIPE. IT APPEARS THE WRITERS OF THE DESCRIPTIONS CONTAINED IN THESE DEEDS MEASURED OUTSIDE DIAMETER)
 - SET 5/8" x 2" REBAR WITH PLASTIC CAP MARKED KAISER RLS 803
- S.N. = FILED SURVEY NUMBER (COUNTY SURVEYORS OFFICE)

REGISTERED
PROFESSIONAL
LAND SURVEYOR

J. O. K.
OREGON
JULY 18, 1987
GARY D. KAISER
EXP. 6-30-97

33 1W (34) T.L. No. 6002

1/4 COR.
FD. 1" G.I. PIPE/
BR. CAP
(C.S. 1981)



** RECEIVED **
Date 6-20-95 By B
This survey consists of:
1 sheet(s) Map
2 page(s) Narrative
JACKSON COUNTY
SURVEYOR

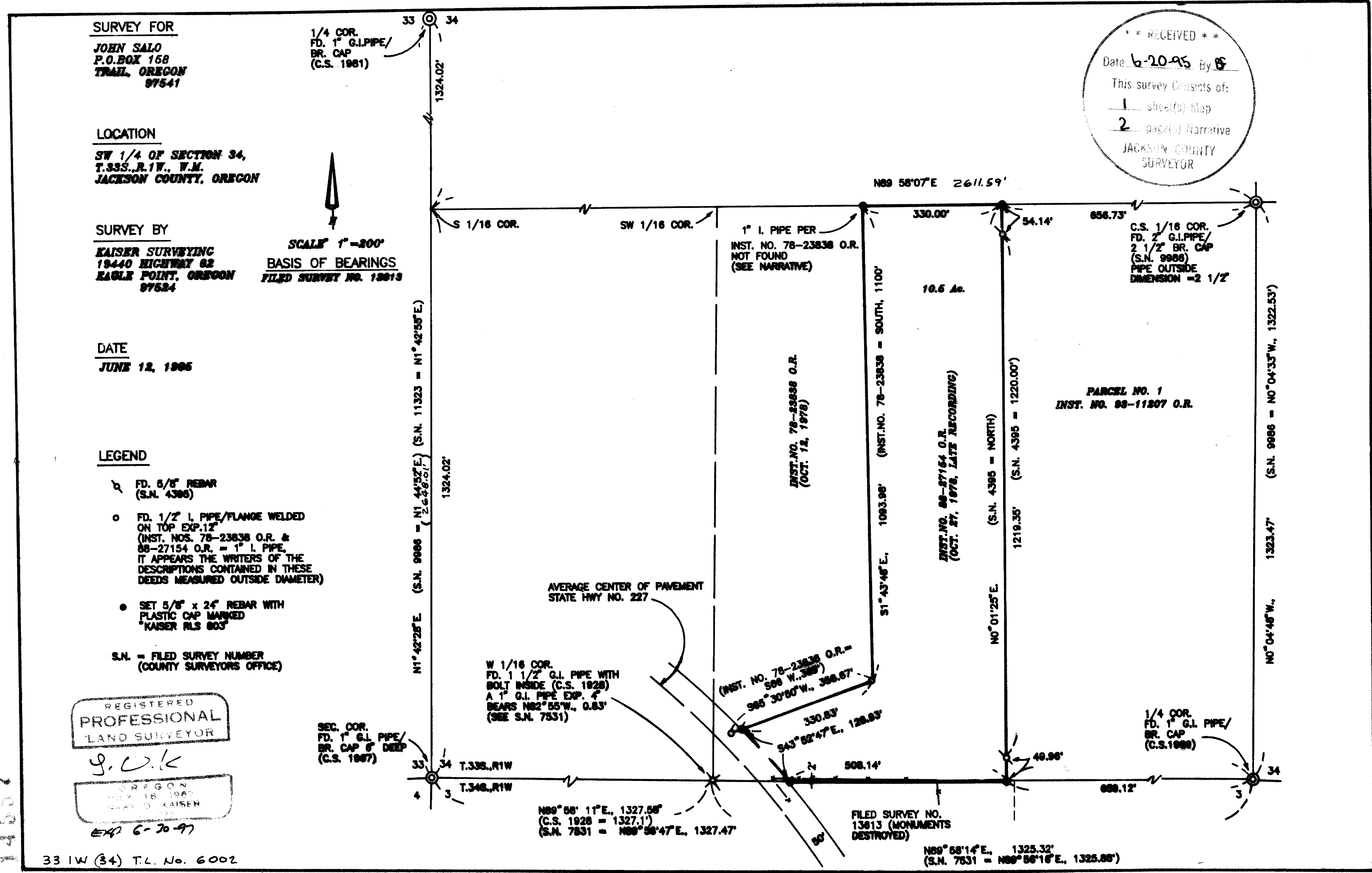

14557

right-of-way line of State Hwy. No. 227, Was located 50' at right angles from the average center of the pavement. If this right-of-way line is more accurately located at a later date and varies from the location shown here, the monuments set on this survey will become witness corners.

June 12, 1995

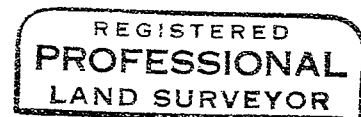
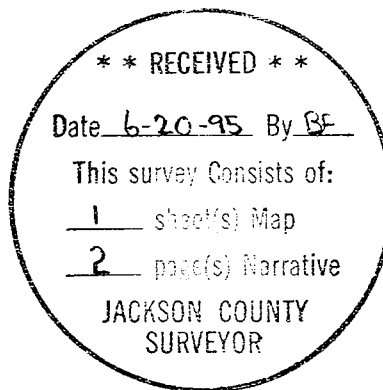

J. D. K.

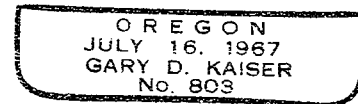

EXP 6-30-97

SURVEY NO. 14557

SURVEY NARRATIVE TO COMPLY WITH O.R.S. 209.250

SURVEY FOR: JOHN SALO
P.O. BOX 158
TRAIL, OR 97541

SURVEY BY: KAISER SURVEY
19440 HWY. 62
EAGLE POINT, OR 97524

LOCATION: SW ¼ of Section 34, T. 33 S.,
R. 1 W., W.M., Jackson County,
Oregon

BASIS OF BEARINGS: Filed Survey No. 13613

DATE: June 12, 1995

PURPOSE: To monument tract described in Inst.
No. 88-27154 O.R.

PROCEDURE: The East boundary of tract described in Inst. No. 88-27154 O.R. was monumented on Filed Survey No. 4395. The North boundary is described as running along the North boundary of the SE ¼, SW ¼ of Section 34 and had not been previously monumented. This boundary was located from ties to existing sectional monuments as shown on the accompanying map. The Westerly and Northwesterly boundaries are indicated in the deed as being monumented with 1" iron pipes, 2 of which were found as shown on the accompanying map. After 2 diligent searches by Kaiser Surveying for the NW corner monument with negative results, Jerry Erlinger, a previous owner who had seen the monument in the past (approximately 20 years ago) was called on and accompanied the writer to the site with still no evidence of the monument found. A fire trail has been constructed in this area by a dozer, Mr. Erlinger indicated he thinks the monument has been destroyed by the cat work. This monument being destroyed, the Northwest corner was located at record distance West from the Northeast corner. The Southerly boundary of the subject tract was monumented on the South boundary of Section 34 as shown. The Southwesterly boundary, being the Northeasterly