

14555

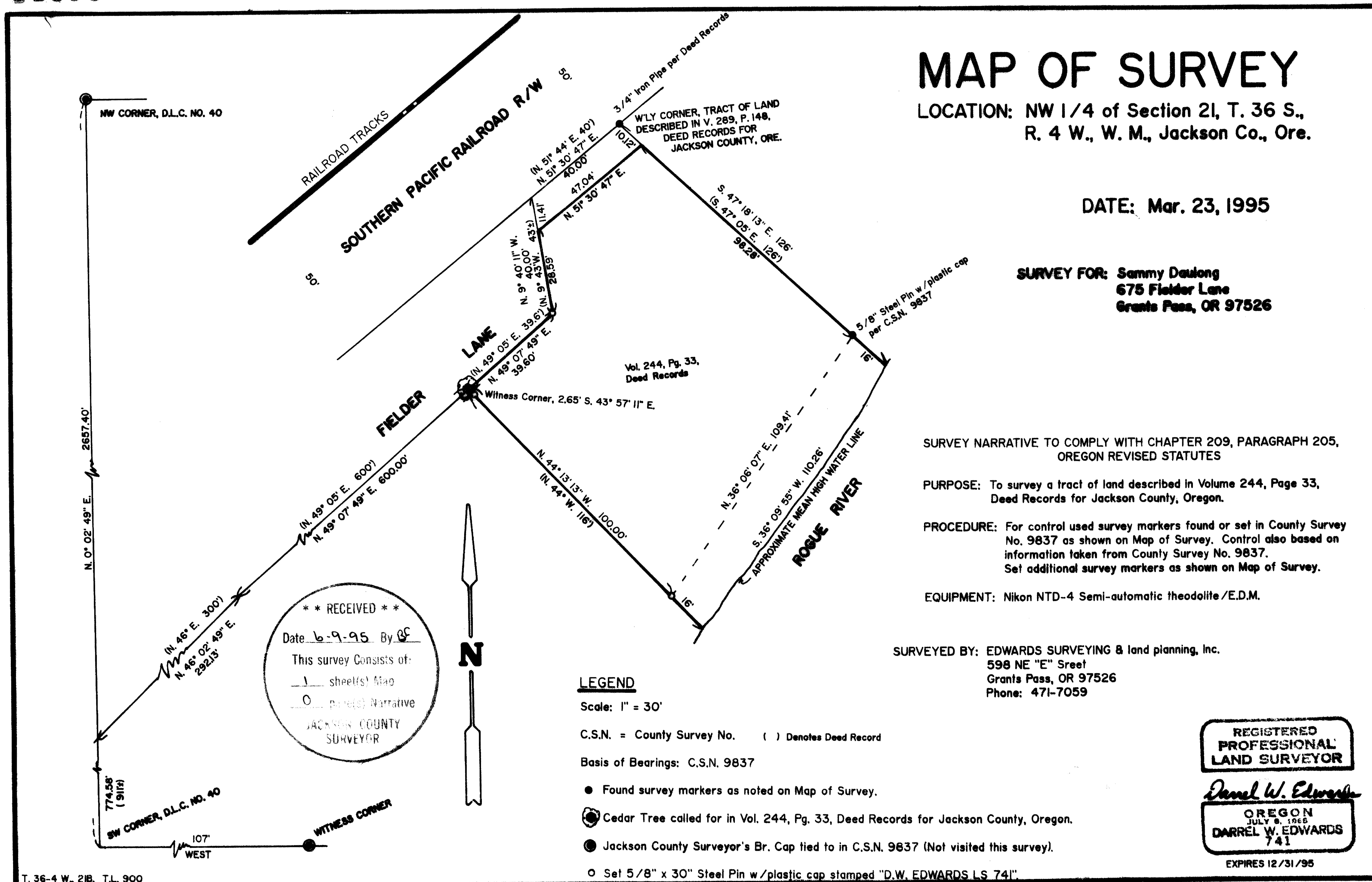

MAP OF SURVEY

LOCATION: NW 1/4 of Section 21, T. 36 S.,
R. 4 W., W. M., Jackson Co., Ore.

DATE: Mar. 23, 1995

SURVEY FOR: **Sammy Daulong**
675 Fielder Lane
Grants Pass, OR 97526

SURVEY NARRATIVE TO COMPLY WITH CHAPTER 209, PARAGRAPH 205,
OREGON REVISED STATUTES

PURPOSE: To survey a tract of land described in Volume 244, Page 33,
Deed Records for Jackson County, Oregon.

PROCEDURE: For control used survey markers found or set in County Survey
No. 9837 as shown on Map of Survey. Control also based on
information taken from County Survey No. 9837.
Set additional survey markers as shown on Map of Survey.

EQUIPMENT: Nikon NTD-4 Semi-automatic theodolite /E.D.M.

SURVEYED BY: EDWARDS SURVEYING & land planning, Inc.
598 NE "E" Street
Grants Pass, OR 97526
Phone: 471-7059

LEGEND

Scale: 1" = 30'

C.S.N. = County Survey No. () Denotes Deed Record

Basis of Bearings: C.S.N. 9837

- Found survey markers as noted on Map of Survey.
- Cedar Tree called for in Vol. 244, Pg. 33, Deed Records for Jackson County, Oregon.
- Jackson County Surveyor's Br. Cap tied to in C.S.N. 9837 (Not visited this survey).
- Set 5/8" x 30" Steel Pin w/plastic cap stamped "D.W. EDWARDS LS 741"

REGISTERED
PROFESSIONAL
LAND SURVEYOR

Darrel W. Edwards

OREGON
JULY 6, 1968
DARREL W. EDWARDS
741

EXPIRES 12/31/95

14555