

MAP

SHOWING A SURVEY LOCATED IN THE S.1/2 OF SEC.17
T.38 S., R.4 W., W.M., JACKSON COUNTY, OREGON

SURVEYED FOR:
JOHN BLUMENFELD
P.O. BOX 269
APPLEGATE, OREGON

SURVEYED BY:
MAX H. HULL SURVEYING
231 N.W. "B" STREET
GRANTS PASS, OREGON

LEGEND

- SET 5/8" IRON RODS WITH YELLOW PLASTIC CAPS MARKED "HULL RS 901"
 - FOUND IRON MONUMENTS AS NOTED
- BASIS OF BEARING: SOUTH LINE OF THE S.W. 1/4 OF SEC. 17, PER RS 7852
MARCH 20, 1995
MAP: 36-4-17 TAX LOT 1300
SCALE 1" = 100'
SURVEY NARRATIVE IS A SEPERATE DOCUMENT



SEC. COR
FD 1967 BLM BR. CAP & BT'S

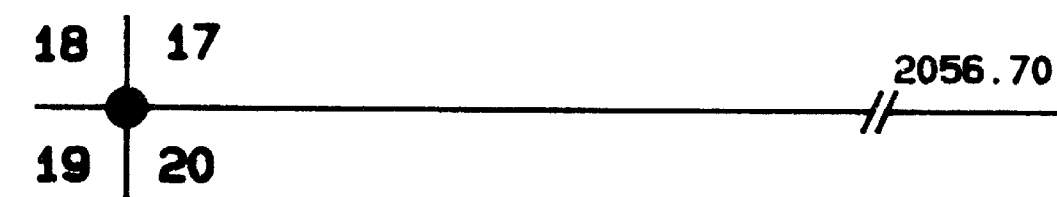

S90°00'00"E
2624.34
(2624.54 REC.)

1/4 COR.
FD. 1" IRON PIPE
PER CO. REESTAB. 1952

567.64

17

20

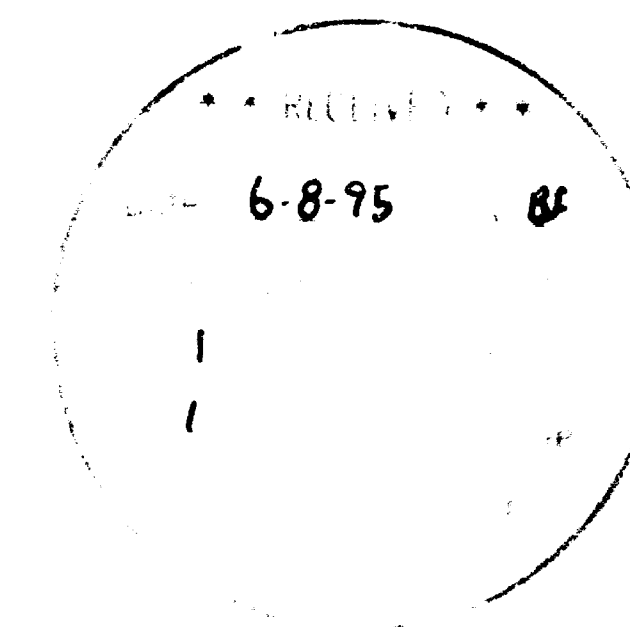
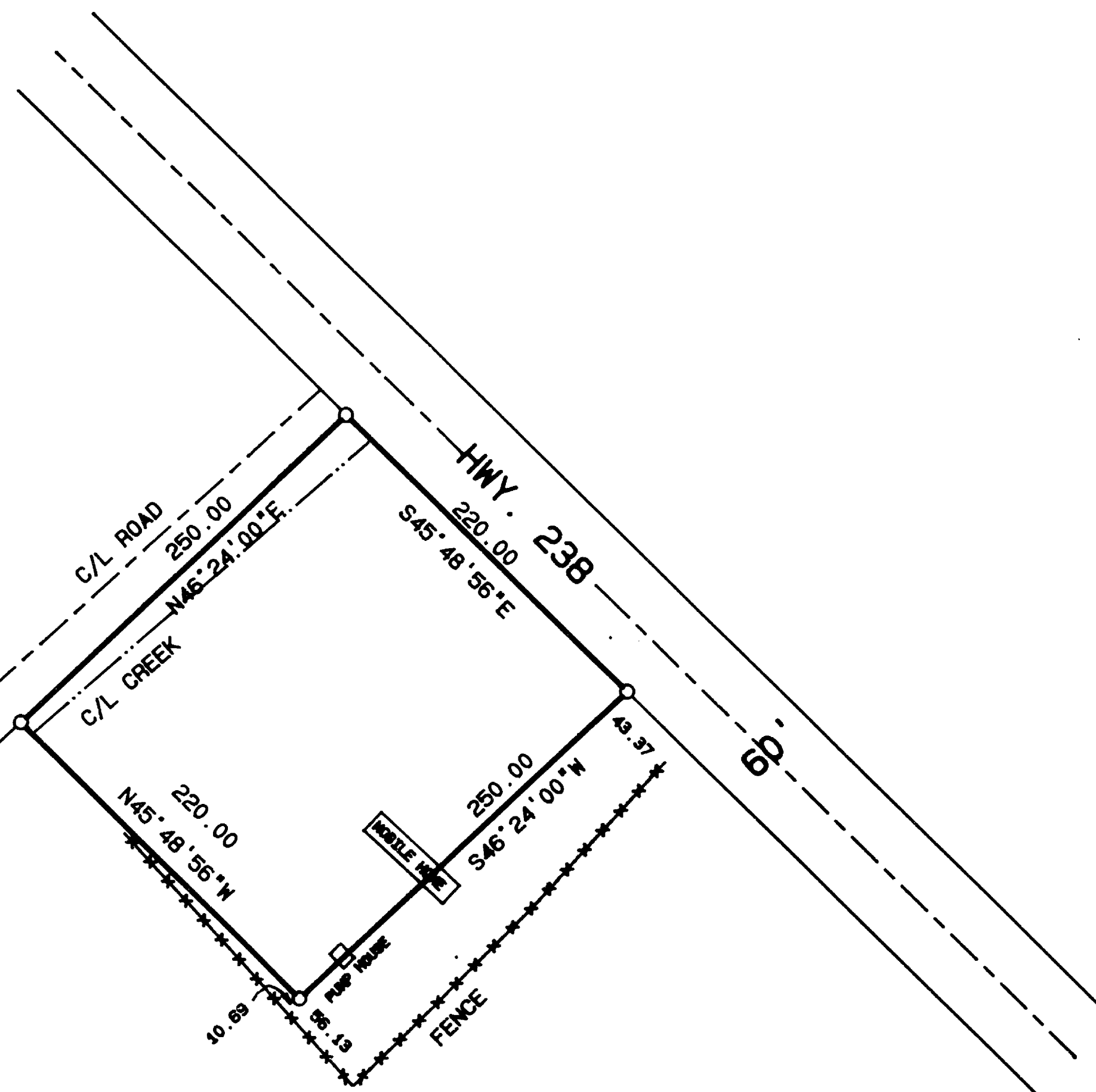

REGISTERED
PROFESSIONAL
LAND SURVEYOR

Max H. Hull
MAX H. HULL
901

RENEW: JUNE 30, 1998



Office 476-2425

MAX H. HULL Land Surveying

231 N.W. 'B' Street Grants Pass, Oregon 97526

14550

SURVEY NARRATIVE to comply with Paragraph 209.250, O.R.S.

DATE: March 20, 1995
FOR: John Blumenfeld
P O Box 269
Applegate, OR 97530

PURPOSE: To survey a parcel of land located in the South
1/2 of Section 17, Township 38 South, Range 4
West, of the Willamette Meridian, Jackson County,
Oregon.

PROCEDURE: Using monuments as shown found on the map and the
legal description supplied by the property owner,
I surveyed and monumented the parcel as indicated
on the map.

Basis of bearing: South line of the Southwest 1/4
of Section 17. Per RS 7852.

The survey was conducted with a Nikon DTM-A10LG
Total Station.

The survey map is a separate document.

