

• SET 1" G.I. PIPE W/
LEAD PLUG & COPPER
TACK.
BEARINGS FROM
PREVIOUS SURVEY.

REGISTERED
OREGON
LAND SURVEYOR

Leland P. Lovejoy

NOVEMBER 18, 1949
LELAND P. LOVEJOY
262

BOUNDARY SURVEY

SITUATED IN
BLOCK 69, ORIGINAL TOWN
MEDFORD, OREGON

FOR
DOUGLAS OIL COMPANY
OF CALIFORNIA
L.P. LOVEJOY, L.S. MEDFORD, ORE.
SCALE: 1"=60' MAY 14, 1960

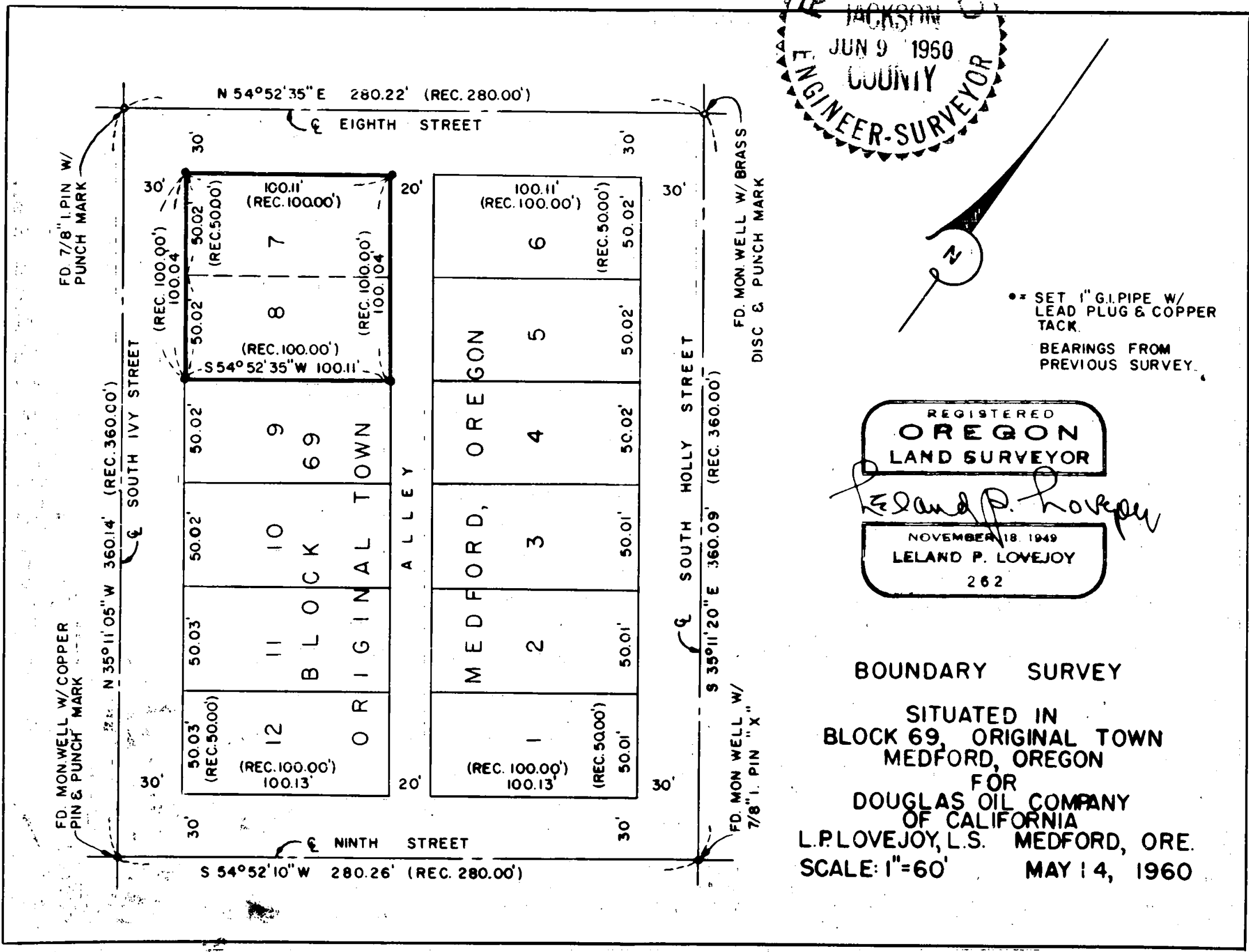

Survey Narrative to Comply with Section 87-3301947 Oregon State Laws

Survey For: Douglas Oil Co. of California
Paramount, California

Purpose of Survey: To establish property boundaries.

Survey Location: Lots 7 and 8, Block 69, Original
Town, Medford, Oregon

Survey Procedure: Found survey monuments as shown
on map and used same for basis of survey
control. Set 1" G. I. pipes with lead
plugs and copper tacks

Leland P. Lovejoy
Registered Land Surveyor

Work completed May 14, 1960

