

14546

MAP OF SURVEY

LOCATED in the NE 1/4 of Section 8,
T. 38 S., R. 1 W., W.M.,
Jackson County, Oregon

SURVEYED FOR: *Janice Eckberg*
P.O. Box 442
Snoqualmie Falls, Washington 98065

April 14, 1995

SURVEYED BY: *Edwards Surveying and Land Planning Inc.*
816 West 8th Street
Medford, Oregon 97501
Phone: (503) 776-2313

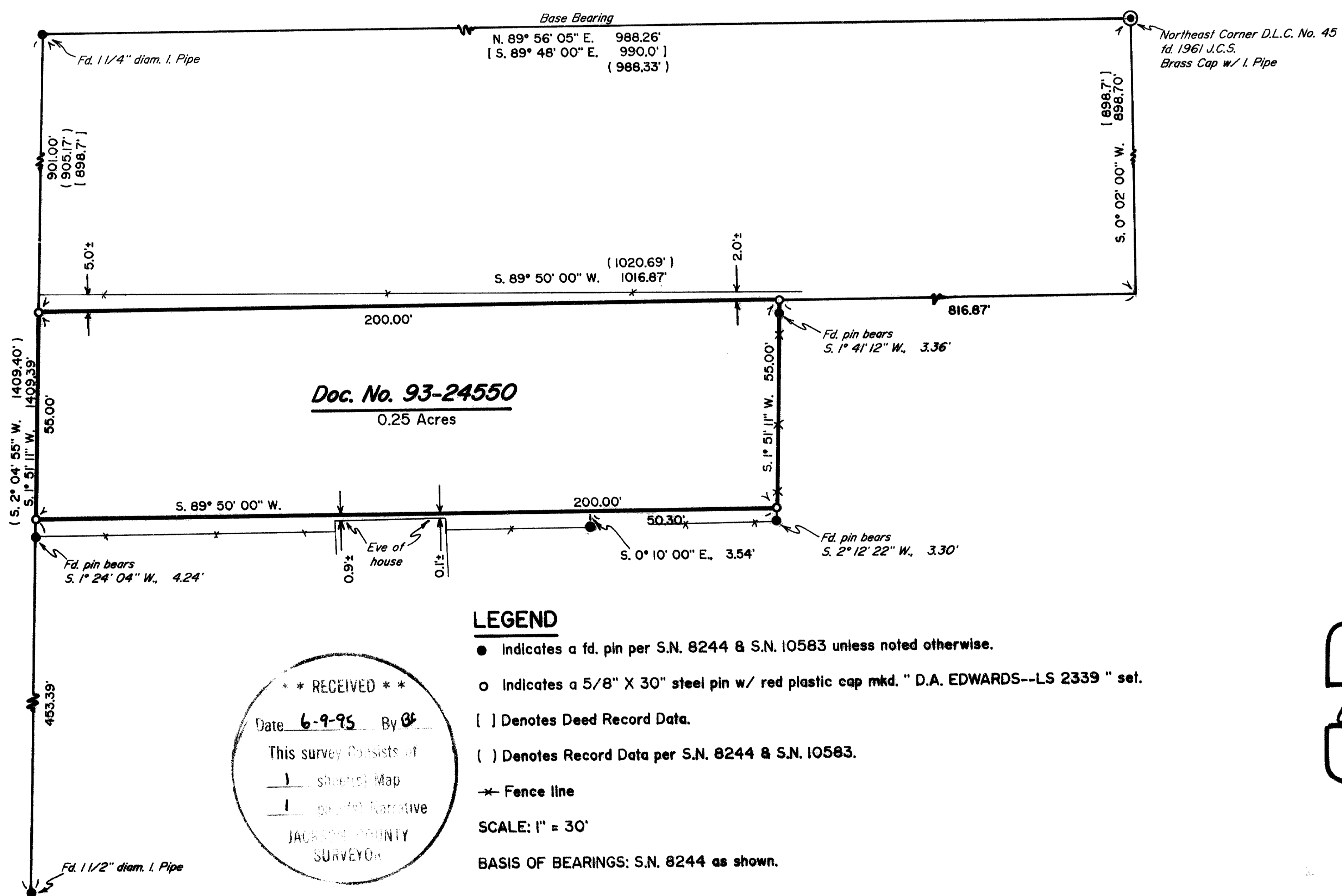

T38-IW-8AA Tax Lot 601

14546

Edwards Surveying & Land Planning Inc.

816 West 8th Street
Medford, OR 97501
Tel.: (503) 776-2313
FAX: (503) 776-9978



598 NE "E" Street, Suite B
Grants Pass, OR 97526
Tel.: (503) 471-7059
FAX: (503) 471-7809

SURVEYING • ENGINEERING • PLANNING

SURVEY NUMBER 14546

SURVEY NARRATIVE TO COMPLY WITH CHAPTER 209, PARAGRAPH 250, OREGON REVISED STATUTES

SURVEY FOR: Janice Eckberg
P.O. Box 442
Snoqualmie Falls, Washington 98065

LOCATION: In the NE 1/4 of Section 8, T. 38 S.,
R. 1 W., W.M., in Jackson County, Oregon.

PURPOSE: To locate and monument the boundaries of tract
described in Doc. No. 93-24550, as shown on the
accompanying map.

PROCEDURE: A control traverse was run which tied in
monuments set on Surveys Numbered 8244 and
10583, as well as controlling deed monuments
as shown. From these ties it became apparent
that the monuments found per the noted surveys
did not fit their mapped positions. Therefore
these monuments were not held for control but
the deed positions were computed as shown.
Monuments set on this survey consist of
5/8" x 30" steel pins with red plastic caps
mkd. "D.A. EDWARDS-LS 2339".

**BASIS OF
BEARINGS:** Survey Number 8244 as shown.

EQUIPMENT: Nikon DTM-A5 Electronic Total Station.

**DATE
COMPLETED:** April 14, 1995.

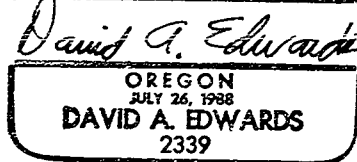
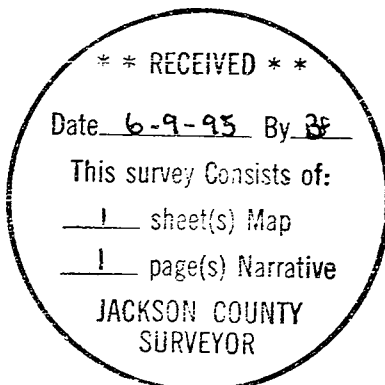

Expires 12/31/95