

14541

MAP OF SURVEY

LOCATED in the NE 1/4 of Section 21, T. 35 S., R. 4 W., W.M., in Jackson County, Oregon. Date: 6-9-95 By: [Signature]

April 20, 1995

SURVEYED FOR: Nell and Melody Arnsperger
6230 W. Evans Creek Road
Rogue River, Oregon 97537

SURVEYED BY: Edwards Surveying and Land Planning, Inc.
816 West 8th Street Medford, Oregon 97501 Phone (503) 776-2313
598 NE "E" Street, Suite B Grants Pass, Oregon 97526 Phone (503) 471-7059

**** RECEIVED ****
This survey consists of:
1 sheet(s) Map
1 page(s) Narrative
JACKSON COUNTY SURVEYOR

LEGEND

- Indicates 5/8" diam. I. pin w/cap mkd. "DW EDWARDS LS 741" fd. per S.N. 9591.
- Indicates 5/8" x 24" steel pin w/red plastic cap mkd. "D.A. EDWARDS-LS 2339" set.
- Indicates 5/8" diam. I. Pin fd. per S.N. 6737. BASIS OF BEARINGS; S.N. 9591

REGISTERED PROFESSIONAL LAND SURVEYOR
David A. Edwards
OREGON
JULY 26, 1968
DAVID A. EDWARDS
2339
Expires 12/31/95

NOTE: Subdivision of Northeast 1/4 of Section 21 based upon existing control ties made on S.N. 9591.

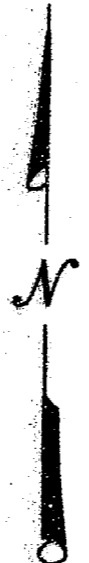
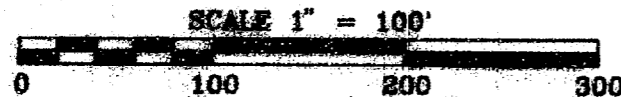

Fd. pin bears S7°52'30"W, 3.91' from true corner

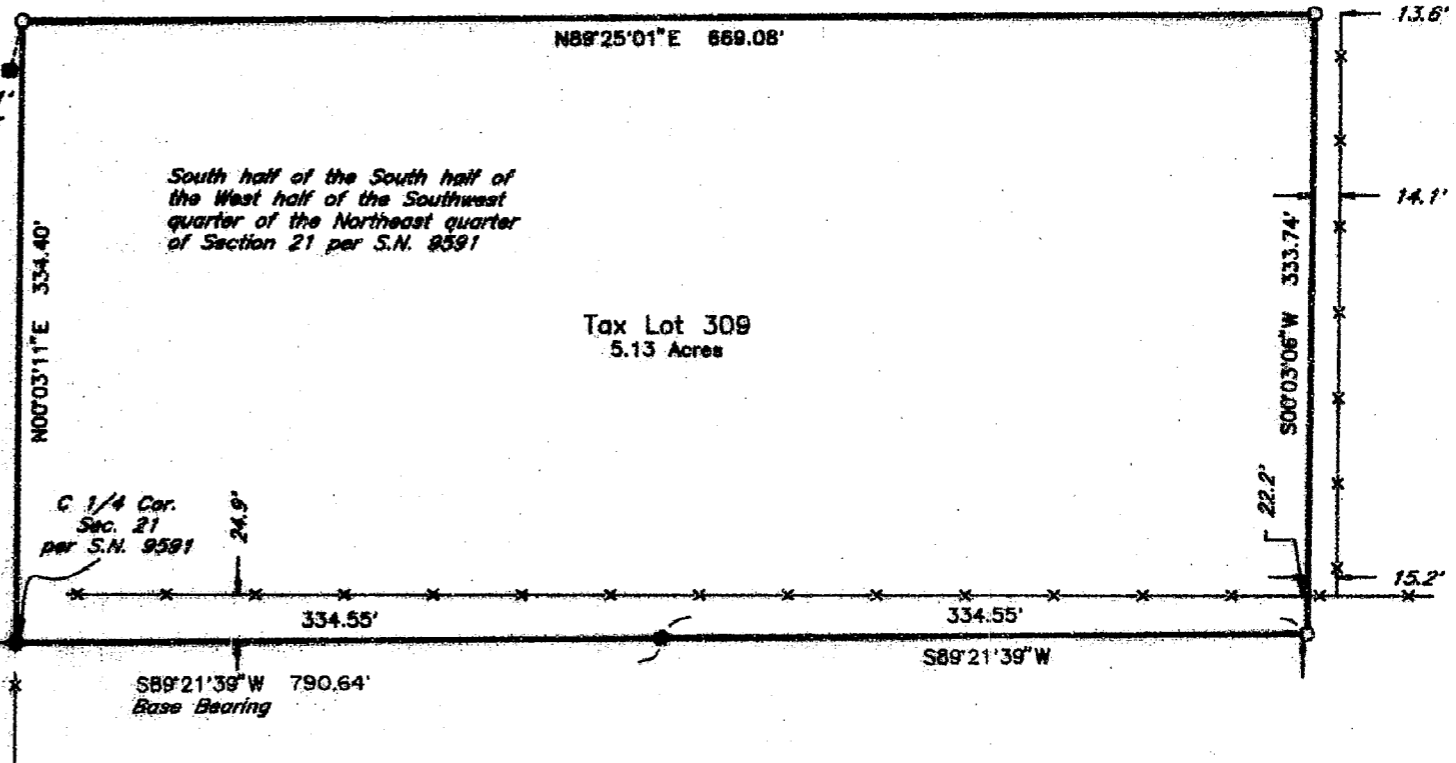

T35 - 4W - 21

Tax Lot 309

Drawing: D:\TWORK\95041\85041B1.PRO

Sheet 1 of 1

14541

Edwards Surveying & Land Planning Inc.

816 West 8th Street
Medford, OR 97501
Tel.: (503) 776-2313
FAX: (503) 776-9978



598 NE "E" Street, Suite B
Grants Pass, OR 97526
Tel.: (503) 471-7059
FAX: (503) 471-7809

SURVEYING • ENGINEERING • PLANNING

SURVEY NUMBER 14541

SURVEY NARRATIVE TO COMPLY WITH CHAPTER 209, PARAGRAPH 250,
OREGON REVISED STATUTES

SURVEY FOR: Neil and Melody Arnspiger
6230 W. Evans Creek Road
Rogue River, Oregon 97537

LOCATION: In the NE 1/4 of Section 21, T. 35 S.,
R. 4 W., W.M., Jackson County, Oregon.

PURPOSE: To locate and monument the boundaries of tax
lot 309, as shown on the accompanying map.

PROCEDURE: Utilizing existing monuments and control data
established by this office during the execution
of Survey Number 9591, computed the desired
boundary locations. Monuments set on this
survey consist of 5/8" x 24" steel pins with
red plastic caps mkd. "D.A. EDWARDS-LS 2339".

**BASIS OF
BEARINGS:** Survey Number 9591 as shown.

EQUIPMENT: Nikon DTM-A5 Electronic Total Station.

**DATE
COMPLETED:** April 20, 1995.

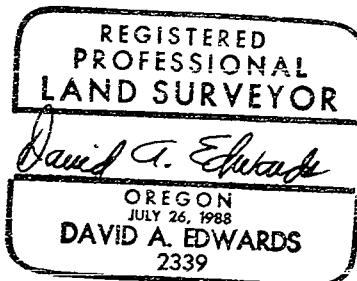
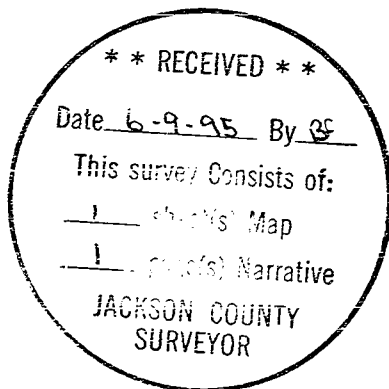

Expires 12/31/95