

14540

# MAP OF SURVEY

LOCATED in the NE 1/4 of Section 22,  
T. 37 S., R. 2 W., W.M.,  
Jackson County, Oregon

April 28, 1995

SURVEYED FOR: *Byron Palmer*  
1773 Ross Lane  
Medford, Oregon 97501

SURVEYED BY: *Edwards Surveying and Land Planning Inc.*  
816 West 8th Street  
Medford, Oregon 97501  
Phone: (503) 776-2313

## LEGEND

- Indicates a 3/4" diam. I. Pin fd. per S.N. 7462 unless noted otherwise.
- Indicates a 5/8" diam. I. Pin w/ cap mkd. 'LS 2339' per S.N. 12654.
- Indicates a 5/8" X 24" steel pin w/ red plastic cap mkd. 'D.A. EDWARDS--LS 2339' set.
- \* Fence line      S.N. = Survey Number

BASIS OF BEARINGS: Existing control per S.N. 12654 filed by this office.

**\*\* RECEIVED \*\***  
 Date 6-1-96 By BE  
 This survey consists of:  
 1 sheet(s) Map  
 1 page(s) Narrative  
**JACKSON COUNTY SURVEYOR**

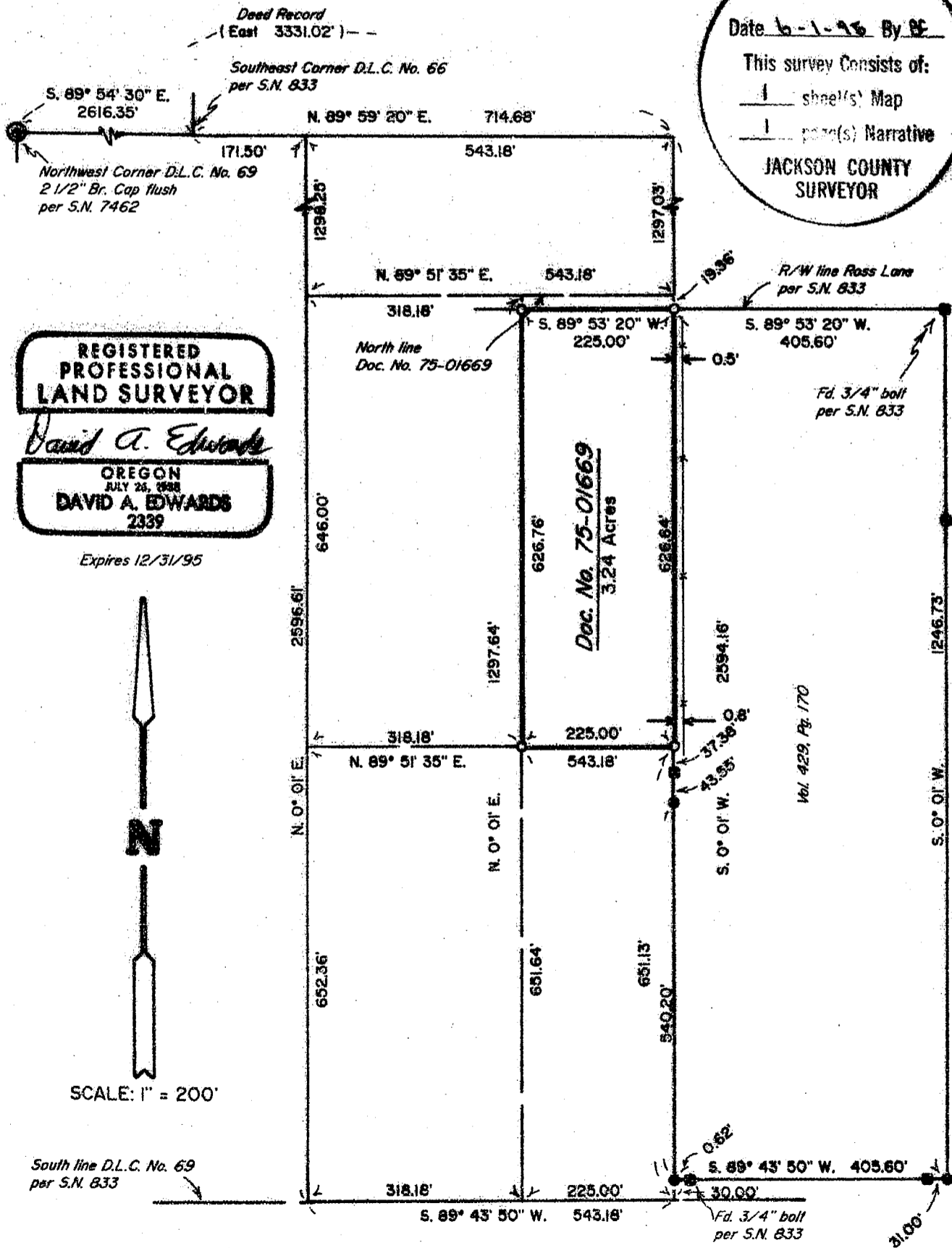

**REGISTERED PROFESSIONAL LAND SURVEYOR**  
*David A. Edwards*  
 OREGON  
 JULY 26, 1988  
**DAVID A. EDWARDS**  
 2339  
 Expires 12/31/95

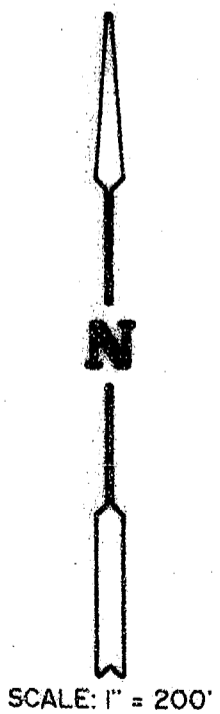

T37-2W-22 Tax Lot 500

14540

# Edwards Surveying & Land Planning Inc.

816 West 8th Street  
Medford, OR 97501  
Tel.: (503) 776-2313  
FAX: (503) 776-9978



598 NE "E" Street, Suite B  
Grants Pass, OR 97526  
Tel.: (503) 471-7059  
FAX: (503) 471-7809

SURVEYING • ENGINEERING • PLANNING

## 14540

SURVEY NUMBER

SURVEY NARRATIVE TO COMPLY WITH CHAPTER 209, PARAGRAPH 250,  
OREGON REVISED STATUTES

**SURVEY FOR:** Byron Palmer  
1773 Ross Lane  
Medford, Oregon 97501

**LOCATION:** The Northeast 1/4 of Section 22,  
T. 37 S., R. 2 W., Jackson County, Oregon.

**PURPOSE:** To monument the corners of that tract described in  
Document Number 75-01669, Official Records for said  
County and State, as shown on the accompanying map.

**PROCEDURE:** Utilizing existing control from Survey Number  
12654 filed by this office, I computed the  
desired corners of the above said tract. The true  
lines were then marked and the corners monumented.  
Monuments set on this survey consist of 5/8" x 24"  
steel pins with red plastic caps mkd. "D.A. EDWARDS  
-LS 2339".

**BASIS OF BEARINGS:** Existing Control per Survey Number 12654 filed by  
this office.

**EQUIPMENT:** Nikon DTM-A5 Electronic Total Station.

**DATE COMPLETED:** April 28, 1995

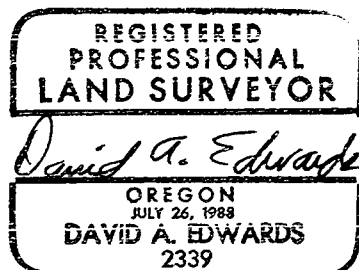
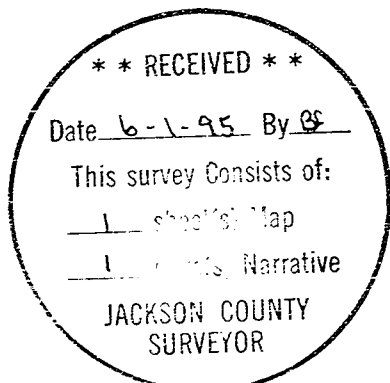

Expires 12/31/95