

14539

\*\* RECEIVED \*\*

Date 6-8-95

This survey consists of:

- sheeted Map
- partial Narrative

JACKSON COUNTY SURVEYOR

### MAP OF SURVEY

LOCATED in the N.W. 1/4 of Section 21,  
T.35 S., R.4 W., W.M., Jackson County, Oregon  
MAY 12, 1995

Jackson County Roads  
and Parks Services  
200 Antelope Rd.  
White City, Oregon. 97503

REGISTERED  
PROFESSIONAL  
LAND SURVEYOR

*James P. Dickerson*

OREGON  
JANUARY 17, 1995  
JAMES P. DICKERSON  
2651

EXP. 12-31-95

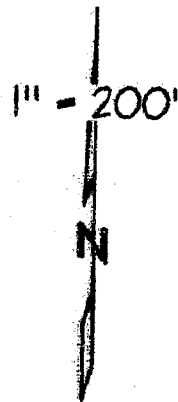

NE CORNER  
SE 1/4, NW 1/4  
SECTION 21

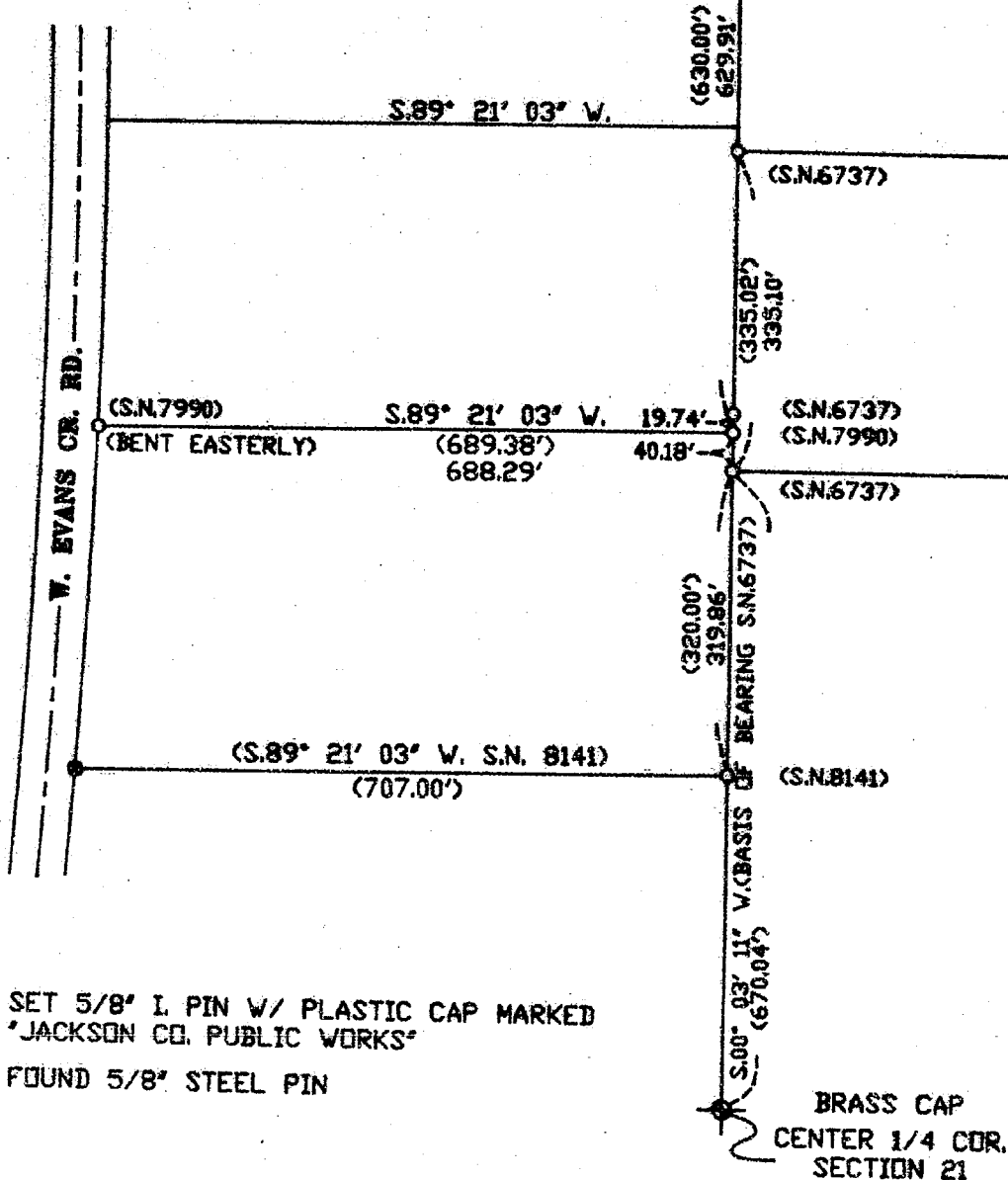

- = SET 5/8" I. PIN W/ PLASTIC CAP MARKED  
"JACKSON CO. PUBLIC WORKS"
- = FOUND 5/8" STEEL PIN

BRASS CAP  
CENTER 1/4 COR.  
SECTION 21

T35-4W-21 T.L. 904

14539

SURVEY NO. 14539

SURVEY NARRATIVE TO COMPLY WITH PARAGRAPH 205.250  
OREGON REVISED STATUTES

SURVEY FOR: Jackson County Roads and Parks Services  
200 Antelope Road  
White City, OR 97503

LOCATION: Northwest quarter of Section 21, Township 35 South, Range 4  
West, Willamette Meridian, Jackson County, Oregon

PURPOSE: To re-establish the southwest corner monument of tax lot 904  
removed during routine road maintenance

PROCEDURE: A traverse was run tying the found monuments as shown on the  
accompanying map. The position for the disturbed monument was  
established using record data per R.S. No. 8141.

EQUIPMENT: Wilde T.C. 1010 Total Station

BASIS OF  
BEARING: R.S. No. 6737

DATE  
COMPLETED: May 12, 1995

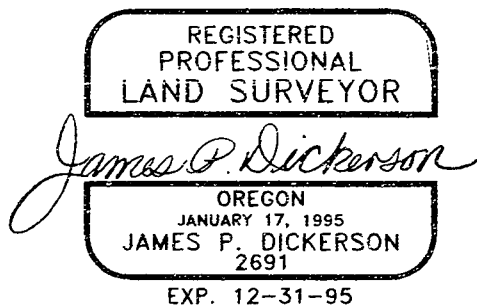
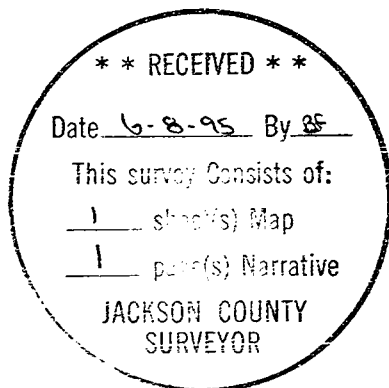

James P. Dickerson, P.L.S.  
Jackson County Roads and Parks  
200 Antelope Road  
White City, OR 97503  
Phone: (503) 826-3122

T35S R4W 21 TL 904