

14538

MAP OF SURVEY

LOCATED in the NW 1/4 of the NW 1/4, Section 22,
T. 36 S., R. 4 W., of the W.M., Jackson County, OR

Date: June 6, 1995

SURVEY FOR: Gordon & Louise Wall
109 Depot Street
Rogue River, OR 97537

SURVEY NARRATIVE TO COMPLY WITH CHAPTER 209, PARAGRAPH 250,
OREGON REVISED STATUTES

PURPOSE: To set the four corners of a tract of land described in Document No. 92-09867,
Official Records for Jackson County, Oregon

PROCEDURE: Traversed from the Northwest corner of Section 22, to survey markers as
shown on the MAP OF SURVEY. Used field measurements, and information
taken from County Survey No. 9777 for control. Set the four corners of
subject property as shown on the MAP OF SURVEY.

EQUIPMENT: Nikon NTD-4 Semi-automatic theodolite /E.D.M.

SURVEY BY: Edwards Surveying & Land Planning Inc.
598 NE "E" Street
Grants Pass, Oregon 97526
Tel: (503) 471-7059

REGISTERED
PROFESSIONAL
LAND SURVEYOR

Daniel W. Edwards
OREGON
DANIEL W. EDWARDS
741

Expires 12/31/95

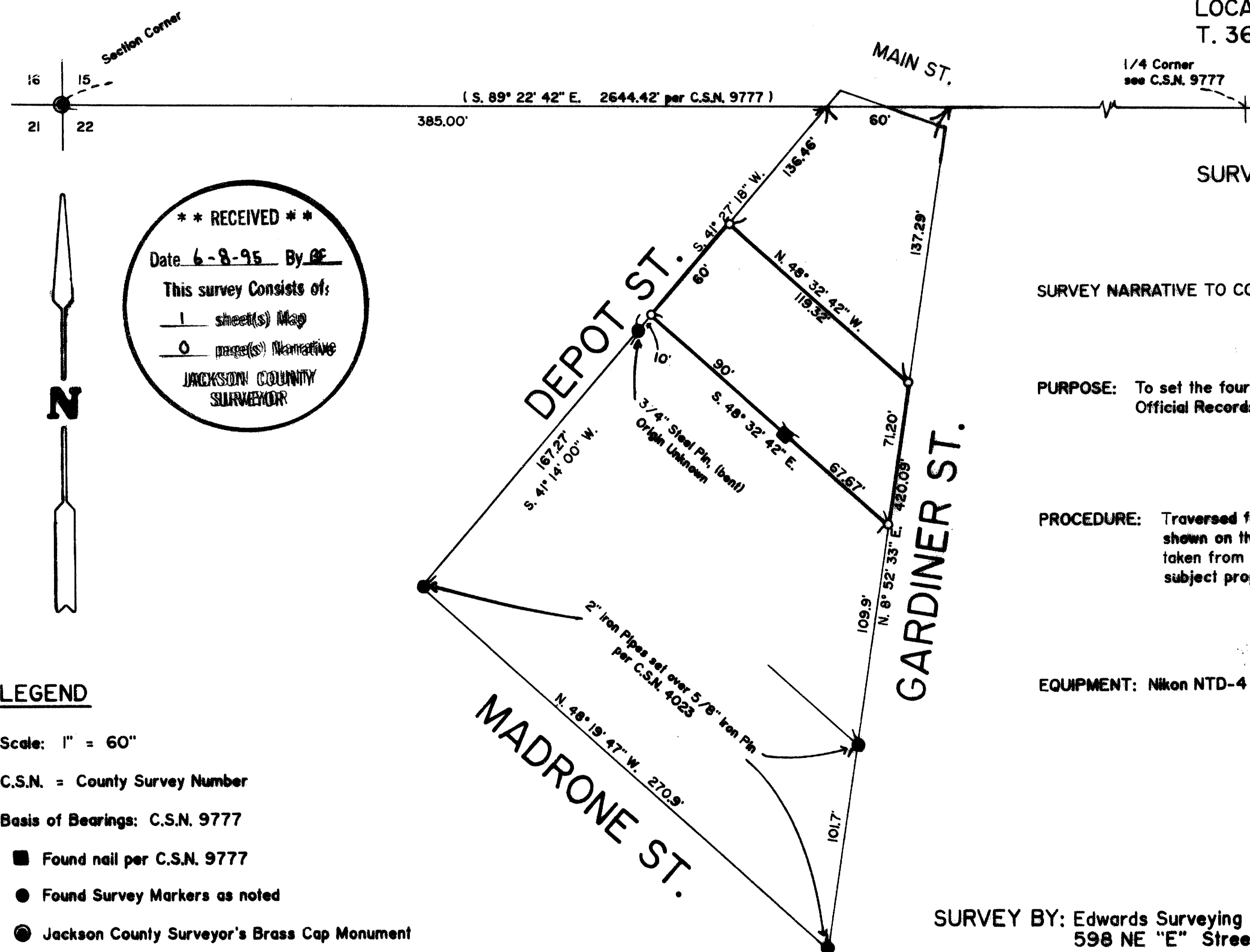

**** RECEIVED ****
Date 6-8-95 By DE
This survey Consists of:
1 sheet(s) Map
0 page(s) Narrative
JACKSON COUNTY
SURVEYOR

LEGEND

Scale: 1" = 60"

C.S.N. = County Survey Number

Basis of Bearings: C.S.N. 9777

- Found nail per C.S.N. 9777
- Found Survey Markers as noted
- Jackson County Surveyor's Brass Cap Monument
- Set 5/8" x 24" steel pin w/plastic cap stamped "D.W. EDWARDS LS 741"

T. 36 - 4 W. - Sec. 22BB - T.L. 3600

14538