

14537

SURVEY FOR

DUANE GLEAVES
490 STERLING PT. CT.
MEDFORD, OREGON
97504

LOCATION

NW1/4 of SECTION 27,
T.37S., R.1W., W.M.
CITY of MEDFORD, OREGON

SURVEY BY

KAISER SURVEYING
12940 HIGHWAY 98
EAGLE POINT, OREGON
97524

DATE

JUNE 6, 1995

LEGEND

- O FD. 5/8" I. PIN (S.N. 8024)
- R FD. 5/8" I. PIN (BEL AIR HEIGHTS EXT. NO. 2)
- X FD. 5/8" I. PIN (S.N. 11245)
- SET 5/8" X 24" NEWMARK WITH PLASTIC CAP MARKED NUMBER FILE 200
- W.C. = WITNESS CORNER
- S.N. = FILED SURVEY NUMBER (COUNTY SURVEYORS OFFICE)

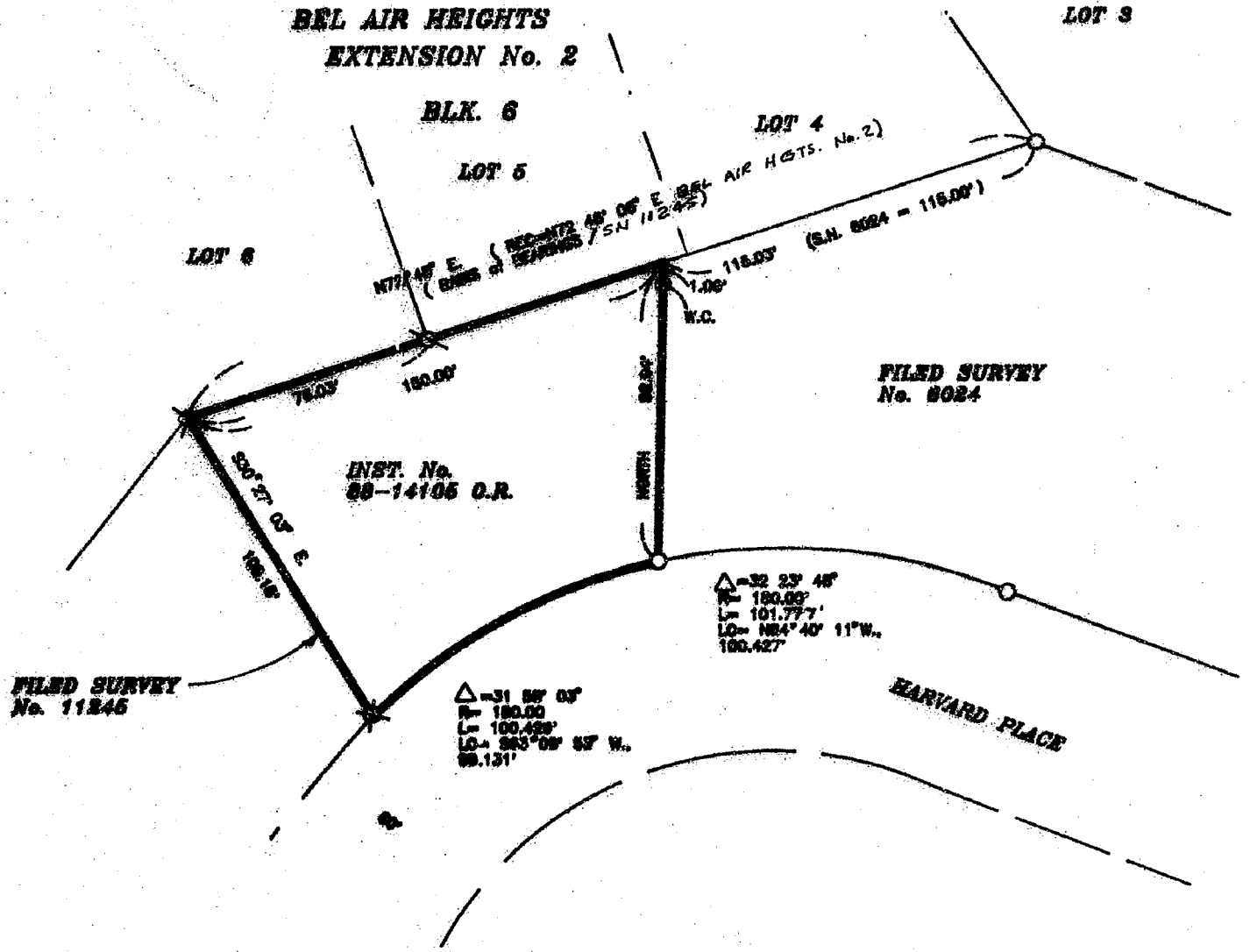

REGISTERED
PROFESSIONAL
LAND SURVEYOR

J. O. K.

OREGON
JULY 18, 1987
GARY D. KAISER
No. 503

E.A. 6-30-97



SCALE: 1"=50'

** RECEIVED **
 Date: 6/9/95 by SL
 This area contains of:
 1 sheet of map
 1 page of narrative
 JACOBSON COUNTY
 SURVEYOR

T.L.No. 371W2788-1000

14537

GARY D. KAISER
R.P.L.S. ORE. 803
C.W.R.E. ORE. 73

KAISER SURVEYING
19440 HIGHWAY 62
EAGLE POINT, OREGON 97524

PHONE
SHADY COVE (503) 878-3995
Fax (503) 878-3995

SURVEY NO. 14537

SURVEY NARRATIVE TO COMPLY WITH O.R.S. 209.250

SURVEY FOR: DUANE GLEAVES
490 STERLING PT. CT.
MEDFORD, OR 97504

SURVEY BY: KAISER SURVEYING
19440 HWY. 62
EAGLE POINT, OR 97524

LOCATION: NW ¼ of Section 27, T. 37 S.,
R. 1 W., W.M., City of Medford,
Oregon

BASIS OF BEARINGS: Filed Survey No. 11245
(Northwesterly boundary)

DATE: June 5, 1995

PURPOSE: To monument the Easterly boundary of
tract described in Inst. No. 88-
14105 O.R.. Also to recover the
remaining corner monuments to said
tract.

PROCEDURE: Found existing monuments as shown on
the accompanying map which were used for control to locate
the Easterly boundary of Inst. No. 88-15105 O.R. The
Northeasterly corner of said tract falls on the Southerly
face of a concrete block retaining wall, consequently a
witness corner was set.

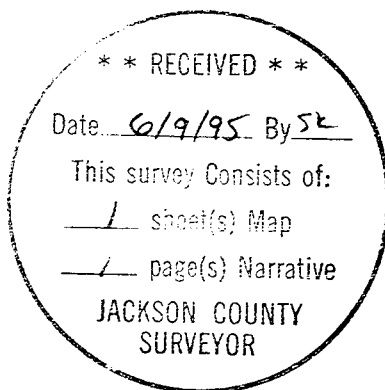

G. D. Kaiser

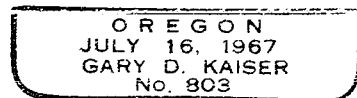

EP 6-30-97