

MAP OF SURVEY

PROPERTY LINE ADJUSTMENT
 In the S.E. 1/4 of Sec. 17, T.37 S., R.1 W., W.M.
 City of Medford Jackson County, Oregon

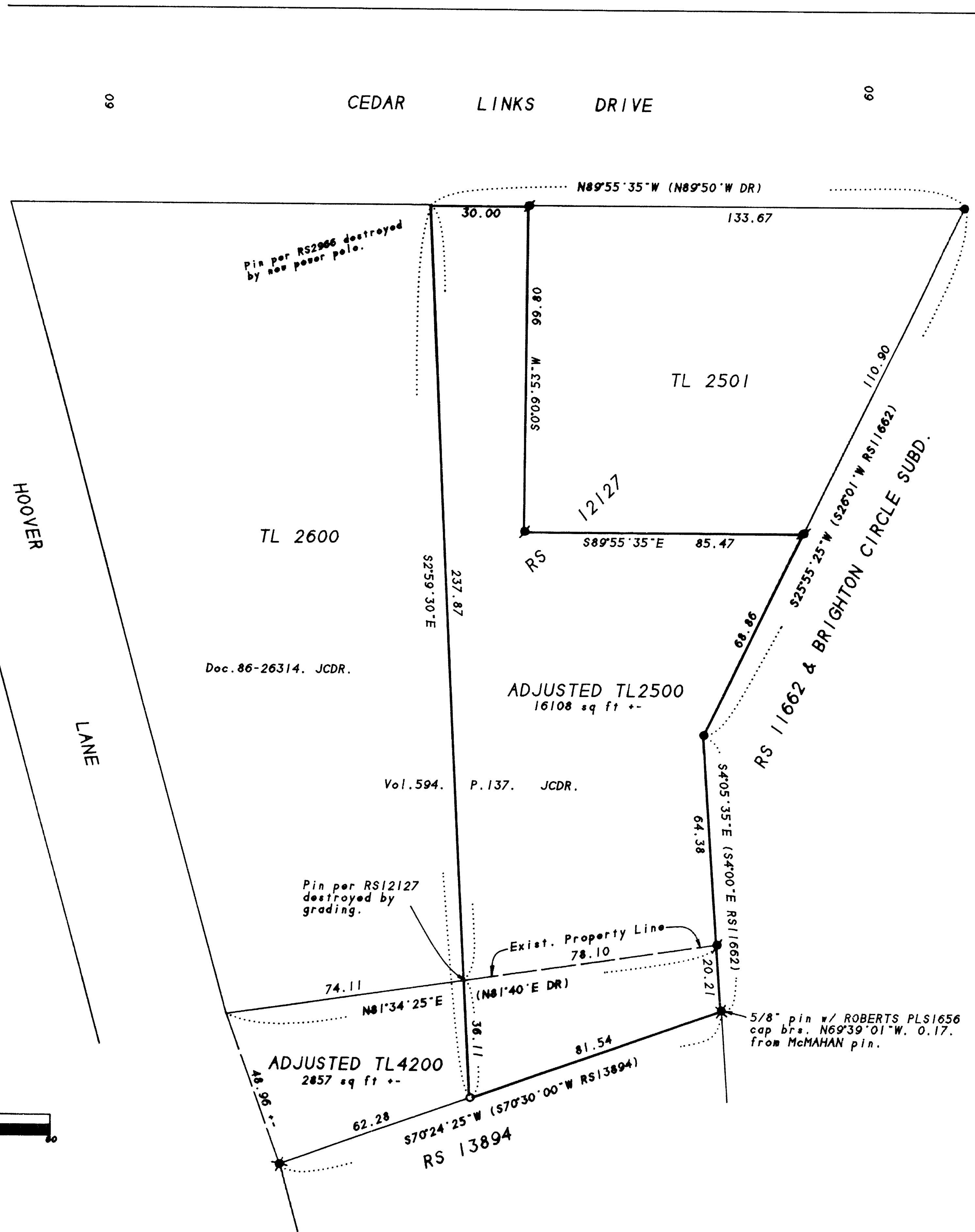

SURVEY FOR:

Dave Knutson
 2662 Cedar Links Drive
 Medford, OR 97504

SURVEY BY:

L.J. Friar & Associates, P.C.
 Consulting Land Surveyors
 304 South Holly Street
 Medford, Oregon 97501
 Phone: (503) 772-2782

LEGEND:

- - Found 5/8" iron pin w/ plastic cap mkd. ROBERTS PLS1656 per RS 11662.
- - Found 5/8" iron pin w/ plastic cap mkd. FRIAR PLS961 per RS 12127.
- ✱ - Found 5/8" iron pin w/ plastic cap mkd. D.McMAHAN LS1913 per RS13894.
- - Set 5/8"x 24" iron pin with plastic cap mkd. L.J.FRIAR & ASSOC.
- () - Record data as shown. JCDR - Jackson County Deed Records.
- ORJCO - Official Records of Jackson County, Oregon.
- RS - Recorded Survey #.
- DR - Deed Record.

BASIS OF BEARINGS: Survey No. 12127.

DATE: March 23, 1995 UNIT OF MEASUREMENT: FEET SCALE: 1" = 30'

SURVEY NARRATIVE TO COMPLY WITH O.R.S. 209.250

PURPOSE: To survey and monument a proposed property line and prepare legal descriptions for recording the Property Line Adjustment.

PROCEDURE: From control and monuments established by this during RS12127, made ties to monuments established by RS 13894 for control of the Southerly boundary of this Survey. Set monument as shown hereon. Those monuments found as well as those set are as shown hereon.

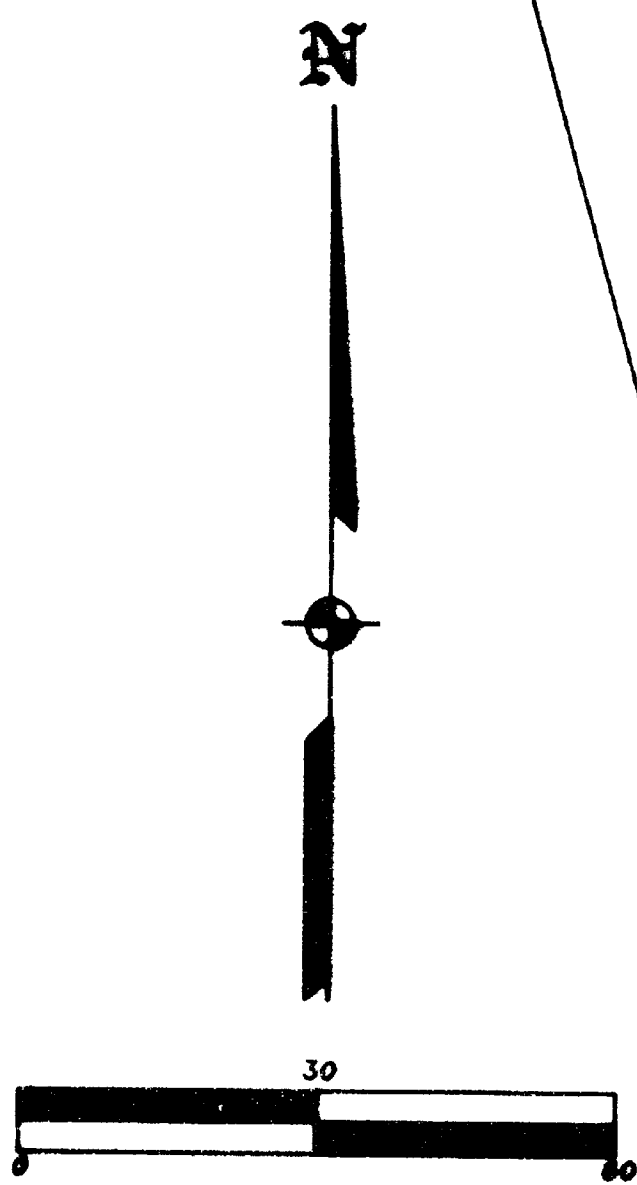

371W17DB TL'S2500 & 4200

29 MAR 1995 JEH SCALE: 1 inch = 30 feet

5-31-95

REGISTERED
 PROFESSIONAL
 LAND SURVEYOR

James E. Hibbs

OREGON
 JULY 17, 1986
 JAMES E. HIBBS
 2234
 Renewal Date 6-30-95