

MAP OF SURVEY

**LOTS 11 & 12 OF BLOCK 6. ORIGINAL TOWN OF GOLD HILL
 LOCATED IN THE SW 1/4 OF THE SW 1/4 OF SECTION 15
 TWP. 36S. RANGE 3W. WILLIAMETTE MERIDIAN
 JACKSON COUNTY. OREGON**

SURVEY FOR:

Douglas Volk
 619 5th Avenue
 Gold Hill, OR 97525

SURVEY BY:

John J. Voorheis
 Land Surveyor
 1234 Pickett Creek Rd.
 Grants Pass, OR 97527
 (503) 471-7471

BASIS OF BEARINGS:

The centerline of 5th Avenue being N77-17-50W as shown on Recorded Survey No. 2717.

LEGEND:

- - Fd. 5/8" Pin in concrete at street intersections as per RS 2717 & RS 12311 unless noted otherwise
- - Set 5/8" x 24" Pin. dn 0.5'. tagged PLS 2635
- () - Record information as per RS 2717
- (()) - Record information as per Original Town of Gold Hill Plat

DATE OF SURVEY:

May 30, 1995

SURVEY NARRATIVE TO COMPLY WITH O.R.S. 209.250

PURPOSE OF SURVEY:

To monument the exterior corners of lots 11 & 12 of Block 6. Original Town of Gold Hill (Tax Lot # 4501) and to tie in an existing single story wood frame structure relative to the property lines as requested by the client.

PROCEDURE:

Using a Nikon Total Station and Sokkia Data Collector, I tied in all monuments shown as found on the drawing. I made a search, but was unable to find the reference monument to the SW corner of lot 11 as set by McGinty in 1976. I calculated, using proportionate methods, the positions of lot corners for lots 11 & 12. I set monuments as shown on the drawing and tied in the existing building as shown on the detail.

SCALE: 1 INCH = 60 FEET

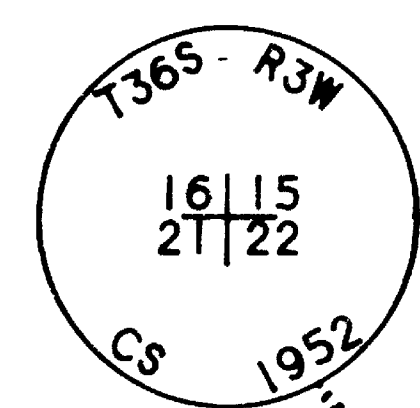

Fd 2 1/2" Brass Disk
 In concrete. dn 0.3'
 per RS 2717 & RS 12311
 mkd as shown

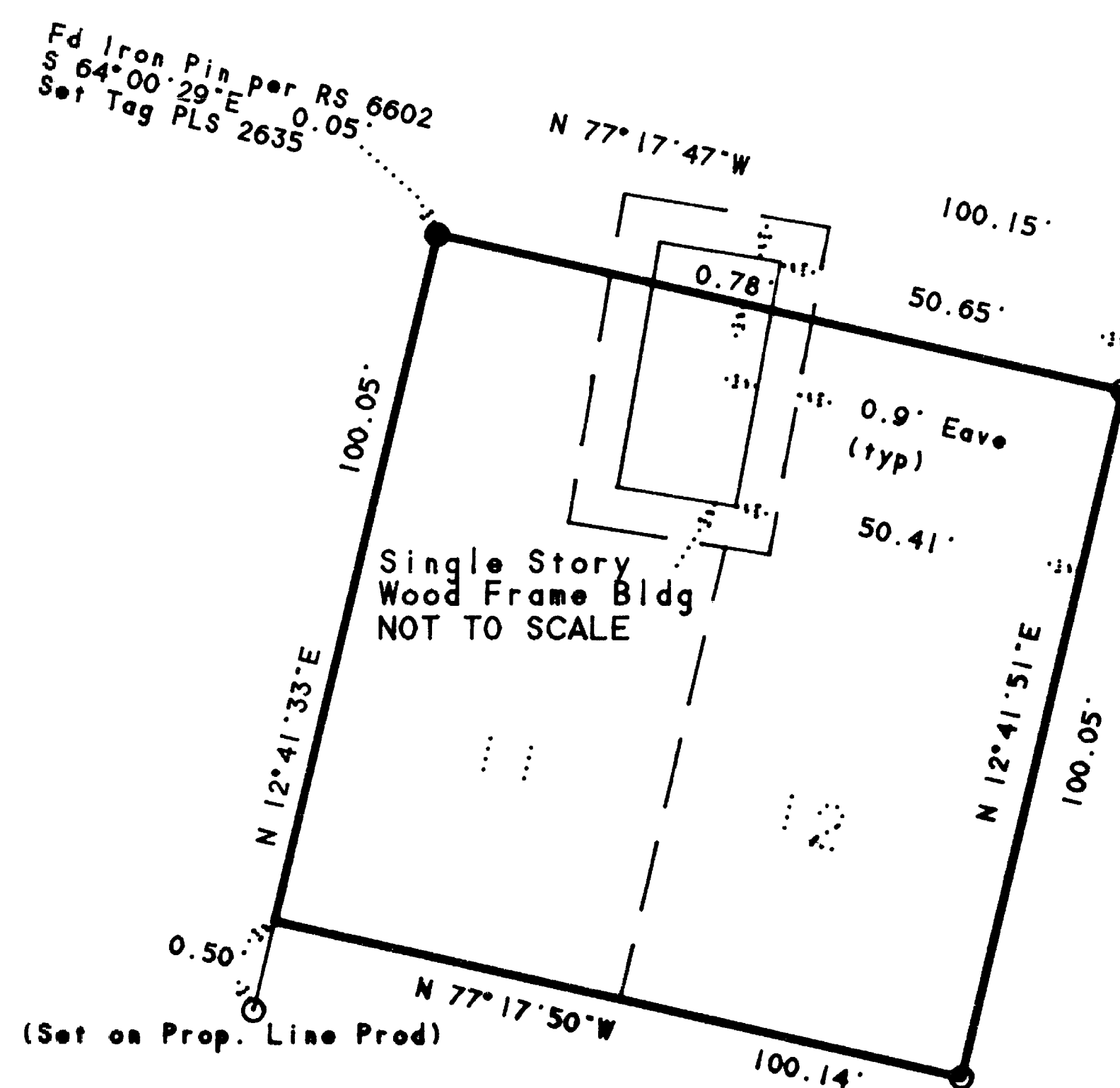
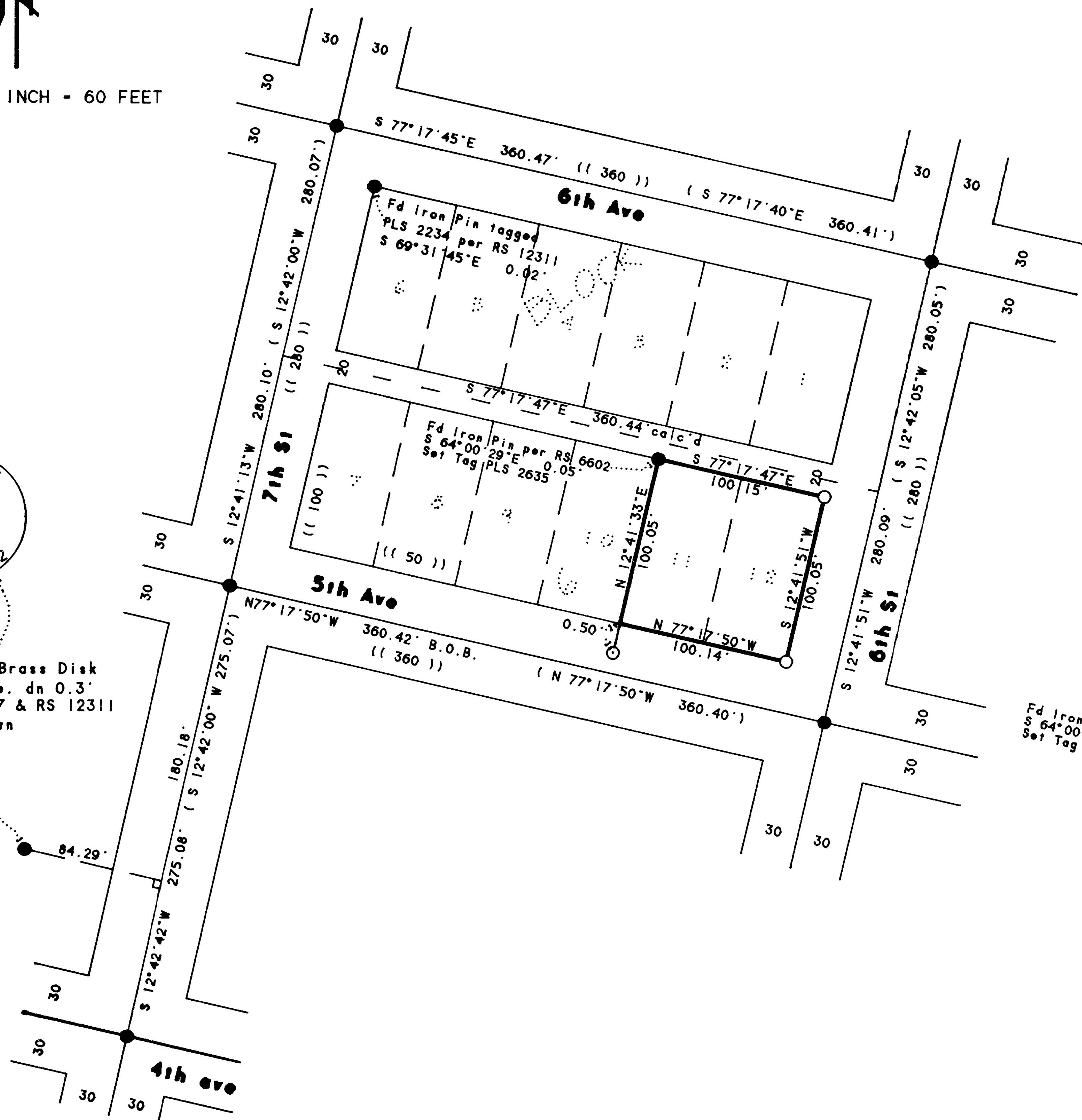

DETAIL
 No Scale

REGISTERED
 PROFESSIONAL
 LAND SURVEYOR
John Voorheis
 JOHN J. VOORHEIS
 Expires: 6/30/96

6-5-95