

14524

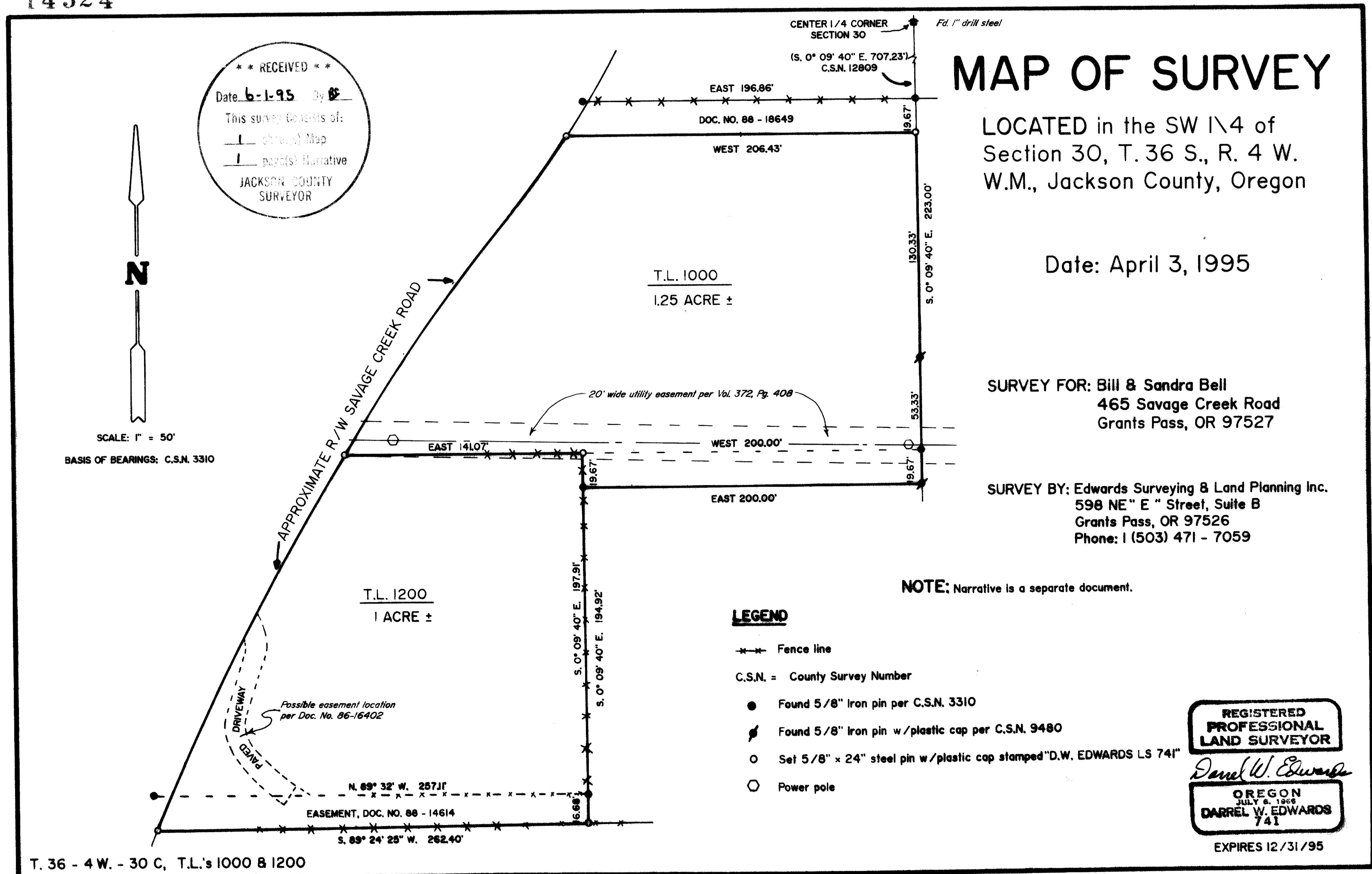

**\*\* RECEIVED \*\***  
Date 6-1-95 By BE  
This survey consists of:  
- [ ] plat(s) Map  
- [ ] plat(s) Narrative  
JACKSON COUNTY SURVEYOR

SCALE: 1" = 50'  
BASIS OF BEARINGS: C.S.N. 3310

T. 36 - 4 W. - 30 C, T.L.'s 1000 & 1200

14524

# Edwards Surveying & Land Planning Inc.

816 West 8th Street  
Medford, OR 97501  
Tel.: (503) 776-2313  
FAX: (503) 776-9978



598 NE "E" Street, Suite B  
Grants Pass, OR 97526  
Tel.: (503) 471-7059  
FAX: (503) 471-7809

SURVEYING • ENGINEERING • PLANNING

## 14524

SURVEY NARRATIVE TO COMPLY WITH CHAPTER 209, PARAGRAPH 205,  
OREGON REVISED STATUTES

SURVEY FOR: Bill & Sandra Bell  
465 Savage Creek Road  
Grants Pass, OR 97527

LOCATION: Southwest 1/4 of Section 30, Township 36 South,  
Range 4 West of the Willamette Meridian in  
Jackson County, Oregon.

PURPOSE: To survey two parcels of land per Deed Records,  
Jackson County, Oregon. Parcels surveyed are  
Tax Lots 1000 and 1200 as shown on the  
accompanying MAP OF SURVEY.

PROCEDURE: Traversed from Center 1/4 corner of Section 30  
to survey markers as shown on the accompanying  
MAP OF SURVEY. Set survey markers at the prop-  
erty corners as shown on the accompanying MAP OF  
SURVEY.

BASIS OF BEARINGS: County Survey No. 3310

EQUIPMENT: Nikon NTD-4 Semi-automatic Theodolite /E.D.M.

DATE COMPLETED: April 3, 1995

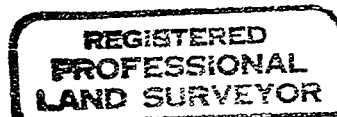
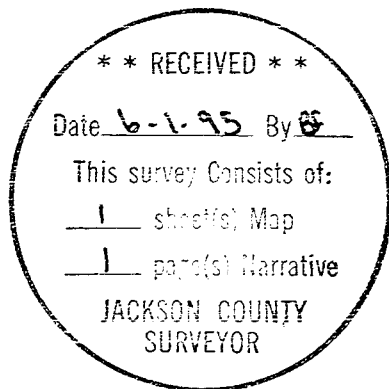

*Darrel W. Edwards*

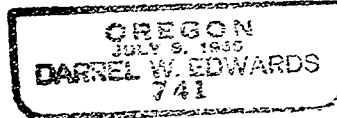

Expires 12/31/95